BLOCK HEAD

FIRST ISSUE

CEASEFIRE GIVE US BACK OUR PEACE

NEW FOUND HERITAGE

NECROSIS

SHIT 700

UOM

MARALITA

BUBBLE GUM

LUCENA/PAMPANGA SCENE REPORT (Philippines)

CROATIA SCENE REPORT

NOT FOR SALE

SENSELESS

F.A.G.

OPINIONS

ADS

DIY NOT PARASITE!!!

POEMS

REVIEWS

Made from the 3rd world shithole country

PHILIPPINES

Oi!Oink!Oinx!!!!Million thanx for giving us time reading this 100% DIY no compromise piece of junk.After months of intense digging and gathering stuffs I finally let this crap and now it is infront of your ugly face dumb ass!!!! This is the result of my endless struggle and if you find something cheesy or whatsoever piece of abnormalities,I dont care!!!Because this is not complete and it's up to you if you like this shit or not.If you will contribute something dont hesitate go for it,in that way this zine will be worth reading for right? As I'd said earlier,this is 100% DIY,that means that I made it by myself with the support and contribution of some pals in the scene and I am not backed up by any corporate scum,if so,this piece will be sold at all SM outlet and all those huge stores nationwide(?).

This zine is only for those people who have the same way of thinking and not to those narrow minded authority figure who dont know anything and the only thing they know is to criticize,fuck off!!stay away from us!!!
This zine is made up typical stuffs like band interview,reviews and all of those punk as fuck stuffs.Also to those people who still owe me a response and trade,please don't rip me off,co'z those stuffs that I send you is such a nice stuff and I only want to create communication with you,so please get in touch before it's too late don't be a rip off morons because that attitudes was only done by those assholes who don't have attitude.Fuckin' rip offs!!!!!

You know what,doing this zine is not that easy,you have to exert lots of time and effort,blood,sweat but no tears in short.This zine is also anticopyright so you are free to recopy million copies of this and share it for your friends or if you want to sell some,please do it in a no rip off way,sell it as cheap as possible only enough to fund your DIY project.

Doing anything yourself is such a cool thing to do,imagine you can do what you want without any help from other scum.Okay it's alright to buy things but if all the time you buy and buy,your life is pointless.Especially here in our scene,if you can play guitar,bass,drums or you can shout,why not form a band in that case you can help the scene have some quality acts with lots of interesting things to say.than those pop bands who don't know any topics but just love and talking how big their dicks are,or why not make your own zine co'z zine is such a cool stuff and it really help the scene spread info.and not just that it also help to unite all punks worldwide with no barricades of race or what soever.Don't just sit there and rot your asses and wait for the new zine's issue or the new demo of your favorite band.do something to help the scene keeps on going,or the best thing you can do is to contribute to someone else's zine because not all in the scene are given a chance to do a zine but everyone can contribute something,in that way we can create friendship and communication even from wide distance as I right?cool!!!

If any of you gives a shit who I am as a person,well I'm quite doing good and still "Existing",I am a college student studying in some dasma university here in Lucena and I am very much in touch with the local scene here in our area, We're only few here and some are still struggling to learn more about the scene if you want to know more about our scene here in Lucena,look at my Lucena scene report so that you can be informed about our scene here in Lucena.I also play drums in a punk/hc outfit call Alahadupaks and we have our First DIY demo "3rd World Contamination" we hope you will support us on our First DIY effort ok?

Also my million respects and thanx to all those pals open minded old punks who are still here struggling and keep on supporting the scene and helping us the new batch of punks who have the same way of thinking. And my middle finger to all those who consider themselves "pioneer"(?)w/ a very narrow mind and considering themselves as a supreme morons,fuck all of you!!Seniority isn't equal to superiority!!!If you think you already have a lot of knowledge about all of this punk stuffs why not share it to us and stop nagging and complaining?Yes in some way you are right,the punk scene nowadays is quite pissed off with a lot of bands and individuals composed of young dorks but not in the heart and just for fad,but we must give them a chance to grow in the scene and don't discourage them in their effort because I believe that if you see and feel that all of those people around you are respecting and believing on your stuffs eventhough it's not that political or anarchists or whatsoever because your just started up,it gives you strength to pushed through and maybe in the future you're already as militant as they are because you keep on struggling and not stopping to learn more and not just stopping at one point.
You see,open mindedness is so important in our daily life and also in our scene,if you respect his/her ideas(Of course as long as it is not racist, fascist,sexist craps)friendship and brotherhood will arise making the scene good and strong.

Why DIY?

-Because it is the most punk as fuck attitude we must acquire!Doing it yourself means self empowerment and believing in oneself and not letting others do all those things for you.Like if you have a band,if you have this attitude,there is no need for you to sign to a corporate label and sound quality is not emphasized(A 4 track cassette recorder will do).You have no boss,no managers producers and all those craps the underground scene doesn't need.All of us have our common enemy and that is capitalism, it is okey to buy something but if all of your life you keep on buying and buying and just wasting your money and not thinking for the future, our life is pretty pointless,solidarity is also important,because if you have this,you're not wasteful(Food,money etc..)co'z you care to those less fortunate who don't have all of this and you want to take part on their struggle to survive and the least thing you can do is to have solidarity, solidarity means common interest and active loyalty within a group and to others.
Imagine if all of us have the DIY spirit,no more sell out bands,no more corporate capitalist hardcores,no more money hungry assholes and no money

THANX LIST:
I would like to take some people who supported and contributed something making this DIY effort possible to exist.Million thanx to Kaan Karoz(Necrosis),Dennis(Senseless),Jorge(Shit 700),Klaus Becker(Gormoney),Tweety(Dom), Josellito aional(Rights zine),Ban(Maralita),Francis(Istukas over disneyland) Raymund,Benjamin(Not for sale),Porl(UK),Adi(NFR),Polly Havoc(For the tape), Dr.Gani requiro and Adie(Make your own zine),Ericson d' moron(Mild stroke zine)and to all my pals here in Lucena,to all my pen friends here and abroad,keep up the struggle!!!

PRICE:(Non profit way)
this only costs P35 to cover the xerox cost(Clear as fuck pw dar copy)plus the high postage rate or P20(Liquid copy only). for foreign orders please be kind to send $2.But I prefer trade,just send any stuffs(Zines or tapes)co'z it's more friendlier and punkier ok?

"This is made DIY not parasite
a pure effort straight from the heart"

Minimize
space
Maximize
contents

If you have comments,suggestions,criticism etc..Please write send any stuff for the Second issue like ads,flyers,band bio.. interview,zines,demos,opinions(A must),artwork,poems etc.. just any effort you want to bridge out.On the 5 cool issue I'm planning to feature mind,don't hesitate to send it to you have something more deeper stuffs so if you write to:Rockal John Calvelo/Sapphire st.Pleasantville subd. Lucena city/PHILIPPINES/Earth!!!

WHAT THE FUCK IS IT BEING WASTED?will someone help me out to get it,this shit really get me down.I really hate those assholes who think that being a punk is being wasted,self destructive and have a no future way of thinking.They are just here for violence,drugs and all those shits.May i ask,is it cool to destr yourself?How can you say you're for equality,human rights and all those cool stuff if your brains are already full of chemicals and toxic waste.I am not saying that i am perfect and i am not dictating you not to consume those stuff i'm just saying that if you will consume those stuff,be sure that you will not cause for the destruction of others and yourself.Drugs in my opinion is one of the worst kind of capitalism,those fools become rich and you just become wasted. Like what is happening on gigs(most of the time),those self proclaimed punks(?) attend on gigs highly intoxicated w/those shitty stuff and just causing violence pro-violence?..fuck off!!!!

-pedkel-

the ... totally fuck the world w/its system conquerin ... every youth in every nation.youth that gets into the world where material things exist and sometimes worshipped,well as i believe,our generation depends on something what is new, where we can see youth idolizing some bunch of kids in colorful uniform,performing dances(or circus acrobats)in the tune where the music circulates in one repeatetive beat or trying to save their allowances just to afford to buy expensive skateboard and risking their asses for months to have broken bones!! turning to radio station who plays rock music and commercialized assholes w/o made rock and roll again an anthem just like what happened in the late 70's, pretending touches by having ring on their nose and putting cool tattoo on their butts;oh,and having a band who plays rock music making them famous in their campuses,hurrayed by chicks and pissed by teachers,wearing expensive beepers,cell phone and what else?ah,wearing some expensive jeans w/a question mark on its back pocket;attending gigs waisting TIME arguing about how deep their music are,fraternity,chicks,DMZ,sex,ooohhhh!!!!

kids support this things w/out thinking what might happen to the future,well its alright to have those things ,its the art of life but its not right to patronize things that led kid's mind to rot.how about thinking what will happen if nuclear plants rule in every country,convincing the people that this is good and fastest way of industrializing,then one day an itchy lil, stupid finger accidentally pushed that funny looking button causing the whole to explode like hell,resulting chaos in every country turning people into living dead!!what will you do?(ochh mommy im scared!!!!!!!!!!!!!)
or how about if another hitler act like asshole came from nowhere become a death threat to every black and brown people(that includes us my friends) murdering millions of people and after that burning them and elping up cakes made of dead corpses all because he wanted the whites to conquer and be left living here in this planet(i hope that cakes tastes good too)...
And one thing,millions of people risks their lives fighting for an equal system where they want a steady job,eat 3x a day and live a good life.they started revolution,but did they really succeeded?NO!!!all they think is violence,kill, kill,and kill and endig up dead!!sometimes we cant depend on something we believe is right,well we cant blame them,as far as i know our system is totally fucked up!!!just for example the politicians,another word for graft and corruption,police another word for criminals,they just dont be what the people expect them to be ,you just cant trust anyone this days.go start asking yourself these question ,what can we do as a new generation to help the nation?if you already have the answer please apply it ,it can help us understand.well im not playing safe and acting to be an understanding asshole who preaches people w/what is wrong in life.we too is a lil bit materialistic,i sometimes needs those things to comfort my boredom,but i open my mind on what is happening around ,every people chokes and drown on mistakes ya know,we can simultaniously act dumb and act emotional on every steps we made the generation must act ,be open minded to what the future untolds.think of good things the system bring us and criticize what is wrong,our generation is a big help,let's erase the thinking that the youth are just a problem in the socic ty ,its not wrong to be materialistic or idolize something as long as it does not affect our mind to think for the future,just look how the world looks like, equality,prosperity and no ruling class and no and punkrockers rule!(just kiddin it is easy to have things that satisfy every one ,but its hard to achieve good living.
NOTE:if you have might come up w/opinions current topics etc..just send to us it will be a big help.keep on supporting the under groung scene!!

-kojack-

MUSIC (mu:zic) - art of science of combining tone in a manner pleasing to the ear a musical composition of score harmony or melody.music is termed as a universal language.in other words,music is an expression of one's feeling or emotion,anger, happines,and depression.....but not all music is pleasing to all.some songs just screams with melody and they called it noise,just noise and pure noise.moshing, smashing of guitars,drums,speakers,slam dancing,stage diving and anything just to get the attention of the audiencejbut for psychological explanation,those attitude are only the expression of their feeling and emotion.A musician can easily express his feelings in his lyrics and his performances on stage.but for those conservati bitches,those act are only done by demons or possessed by demons or under the influenced of drugs.I just want to clarify something that not all bands/performers are drug dependant.most of them but not all.I just want to appeal to the public that if you don't like the music were playing,please dont close your ears,shout at us,leave us throw papers....because its INSECURITY.youre treating us like dogs we just like to share our talents and express our feelings.there are many kinds of music and this is the music we like and you can do nothing about it.we just want you to respect us,to treat us humans .if we force you to appreciate it ,we are like those dictators and we are against dictatorship,instead of criticising us ,just support what we're fighting for.we're not crooks,we just want clean and honest government,peaceful country,equality among race.support,help,cooperation and keep on supporting the underground scene.

Poems as a form of expression and [illegible].!!!!

-Peckel-

ENDLESS GENOCIDE

I am black,you are white
but you don:t respect me you don:t give me my rights
we:re separated,we:re always been opressed
why will this happen above all of us and the rest

I am black,you are white
you say you:re superior we:re in dark and no light
demented minds,endless genocide
confusion degrades us no time to decide

RESIST!!!

Try to chain me..I will resist!
try to control me..I will resist!
try to dictate me..I will resist!
try to mold me..I will resist!
try to grind me..I will resist!
try to command..I will resist!
try to juage me..I will clench my fist!!!

Iron hand is controling us no hope that it will rust
all they do is suck on us!!

HIDE BEHIND THE LIES(Abalienation)

people in somalia are emaciated
while the politicians back home are corpulent
they say there:s no law,it:s anarchy in the streets
while a million plus population has nothing to eat
it:s even over here not only there
but our form of gov:t doesn:t really care
they:d rather spend the money on something for themselves
and put America:s minorities on the shelf

we pay more attention to other people:s problems
while our gov:t pretends that we don:t have them
they should open up their eyes and listen to our cries
instead of hiding behind all their lies!!!!!!

NO SUPERIOR

why we have to abide their law
there is no reason why
it:s just for their own good
and millions have to suffer and die

why we have to abide their law
when it will only hold down our neck
the power is only on few people
and just doing all those shits

no superior!!no oppressed!!

WAR CRIMES

they made this war its just a stupid game
killing innocent people inside what a fucking shame
taken human rights we don:t have any rights
no more property fucked of sanity
they made this wars society is gone too far
we don:t need your guns we don:t need your bombs
violated rules all of them are fools
burn authority respect humanity

SOCIETY IS AN INSTITUTIONALIZED IGNORANCE!!!!!

In this world of hatred and greed where our
minds cannot run free and our actions is
in control of someone else
Where mindless actions and ignorance is in
progress
How can we escape to this shits called nightmares?
Greed is a chronic disease,a plague on each and
everyone of us
This is the reality that is full of nightmares
We live day by day in violence so
how can we share
Endless fighting and killing in the
name of disgrace
A smash on the head a puke on the face
This world will never be in order
If society continues to have greed of money
and the rulers continues playing their
evil games,It's hypocrisy what a shame!!
Millions of souls cannot be rescued millions
of soul are wasted
No one can escape this is the end.....

1966 CULATINGAN MASSACRE:

In Culatingan,Concepcion Tarlac.Cited by historians as an example of military abuse,Seven farmers were shot from behind by Three gov't soldiers.Five died on the spot while the Two managed to escape to narrate the incident.The soldiers claimed that the farmers were Huk members who engaged them in Battle. [illegible] promotions were withdrawn

the ISTUKAS OVER DISNEYLAND!

"DAMN LITTLE STUPID KIDS,"
WE ARE THE ISTUKAS
OVER DISNEYAND!
FROM SAN FERNANDO, PAM
PANGA "NOTORIOUS ZINE.
GET STUPIDITY WITH THE
BOYS, FRANCIS VOX, DRUMS! JAY BASS..
ROMMEL GUITAR. WE PLAY PUNK/OI! FOR YOUR FUN, JUNES
ENJOYMENT, GOT LOTS OF INFLUENCE NOT TO MENTION RAMONES,
THE CLASH AND SEX PISTOLS. CHILDHOOD STABILITIES STANDS US
FOR, KIDS STRONG, YOUNG, UNDERSTOOD THE RIGHT & WRONG.
OUR LOVE FOR OUR COUNTRY, UNITY, FREEDOM CO'Z WE WANT
CHENGED. EXPRESSES OUR LOVE, RESPECT, CARING, UNDER-
STANDING TO ALL UNDERGROUND PEOPLE CO'Z WE ARE ALL FOR
ONE, BROTHERS AND SISTERS NOR YOU ARE IN A OTHER CULTURE
OF UNDERGROUND, FRIENDSHIP FOR ALL OF US, CO'Z WE ARE ALL
ONE. UNITY IN STRENGTH IS THE ANSWER TO ALL OF US
WANTS TO CONQUER. LET'S SPREAD THE TRADITIONAL GENRE OF ALL TIME, ALWAYS RE-
MEMBER WERE TO SUPPORT AND NO OTHER ELSE! TO ALL OF US LET'S UNITE, STOP THE
FIGHT. YOU BETTER REMEMBER!!!

Istukas over disneyland
c/o Francis Jordan l. David
St. Jude vill. blk-6 lot-21
San Fernando Pampanga
Philippines/Earth

La famille

F.A.G (Front Action Group)

This band was formed by the following crew, George Moron (vox, formerly of the great morons). Alfie (bass) formerly of sisihin ang kalbo; Richie (guitarist). Alden (Drums).

Brief history of F.A.G:

First the T.G.M was formed year 94: and it was disbanded year end of 95:. sisihin ang M. was also formed year 95: and it was disbanded year end of 95: also. George and Alfie decided to form another group so that the idiots, morons, uncivilized, Barriotics will be awaken here in pampanga. cos: some people here in pamp. are addicted to 105.9 and mainstreams such as fraserheads, Grin dept., wolf gang, etc. (mga putangina ninyo ¡mamatay na kayo!!)

F.A.G was influenced by the sex pistols, clash, ramones, exploited, urban bandits, G.I and the idiots, cock sparer, 4 skins, this crew used to play oi¡ core music.

For band contact: F.A.G
c/o George Moron Paya
St. Jude vill. blk-13 lot-1/San Fernando
PAMPANGA/Philippines

THE NOTORIOUS SCENE!

GREETINGS FROM PAMPANGA! ALMOST 4 YEARS NOW WHEN IT ALL STARTED, FIRST IT'S UP TOP TO BOTTOM EARLY 93'S DAYS GAINED WITH FEW COOL GANGS STRAIGHT ON THE RAIN WHEN PAK GANG AND IT BUILD THE POWERFUL SCENE OF PAMPANGA, IT STRIKES WITH A CELEBRATION OF THE FIRST UNDERGROUND CONCERT "PUNK REIGNS" RAMPS THE SCENE FOR THE UNITY CALL. IT WAS CELEBRATED AND PARTICIPATED BY BAD OMEN, GOOD FOR NOTHING, DEPTH CHARGER, AND SOME OF OUR LOCAL GROUPS. HERE NOT TO MENTION "BITAG NA BITAG", NANCY'S DONUT, BAD BREATHS, ISYUKAS OVER DISNEYLAND, AND A LOT MORE. FOR NOW THE SCENESTERS OF (SAN FERNANDO) PAMPANGA HAS NOT YET FULFILLED THEIR MISSION AND ARE PLANNING TO UNLEASHED A SECOND RAMPAGE OF SOON?... 1995 MARKS THE COMING OF A NEW ERA FOR THE CAPAMPANGANS, SOME OF THE MEMBERS OF NANCY'S DONUTS, AND BAD BREATHS COMBINED FORCES AND BEAT THE STREET WITH SKA BEAT KNOWN AS "CRAZY BEAT" THEIR COMPLETE ... THE BRASS AND KEYBOARD SECTION. WHILE THE PAST 1993, 94 AS SOME OF THE TRIBES HAVE BEEN FOUND LIKE NEW AND PAST TO PRESENT GROUPS IN THE GO! "URBAN ASSAULT" A STRICTLY INTENSE HARDCORE PUNK UNIT WITH A STRAIGHT IN YOUR FACE ATTITUDE. THEY'VE BEEN PLAYING AROUND FOR 3 YRS. NOW.. THE "ISYUKAS OVER DISNEYLAND" OI/PUNK W/ATTITUDE THEY'RE 2 YRS. OLD IN THE BUSINESS AND THIS OTHER GROUP IS INTO PUNK BELTING OUT TUNES., THEY CALL THEMSELVES "PUBLIC SYSTEM". THEN NEWLY FORMED GROUPS SPREAD THE TRADITION LIKE "POPE JOHN PAUL AND THE ADICTS" PLAYS OI/PUNK/HC MUSIC. WHILE "KRISTINE AND THE PSYCHOTIC DISORDER" A INTENSE PUNK BAND IN ACTION ORDER. AND GET REJECTS WITH "THE REJECTEDS" A PUNK GROUPIE... NEXT THE SOCIO-POLITICAL HC/PUNK BAND IN THE KAIN "THE CARTOON CITY" AND THE FUNCORE GREEN CALLED "ITY BITY TITYS". THE HC/PUNK AS FUCK GANG OF "PARENTS AND THE REBEL KIDS" AND LAST BUT NOT THE LEAST FORMED BY THE RUBBLES OF SISIMIN ANG KALBO AND THE GREAT MOKONS... THE NEWLY FORMED F.A.G. (FROM ACTION GROUP) AN OI CORE PUNK GENRE... PROVING THE SCENE AND ALL OPEGALLY THE BRAVE ARE HERE TO SUPPORT ALL OVER AGAIN. FOR NOW THE KIDS ARE BUSY WITH THEIR STUDIES / WORK / FUN (SKATEBOARDING, RIDING BIKES) WITH FULL BLAST LIKE TO THE SCENE, UNTO CONTINUE THIS WHAT'S BEEN STARTED AND THEY HOPE NOT TO GO OUR SEPERATE WAYS BECAUSE OF THE THREAT OF YOU KNOW WHAT THEN WE HOPE NOT... WELL BYE FOR NOW.

FRANCIS JORDAN L. DAVID!

NOT FOR SALE

Here's an interview with NOT FOR SALE, a local HC band from a tribe called Phil.Anarchy in Manila. All questions answered by Ben, the band's Lead screamer. According to him, Phil.Anarchy is a descendents of the late 80's tribe called "AB normal" just contact him for more info about it.

1.AS A STARTER COULD YOU PLEASE TELL US THE BAND'S HISTORY-ITS MEMBERS/MUSIC.

-Not For Sale was formed in early 95' I'm the wox Tin(Guitars)Bogs on drums. We play Core music.

2.WHY DO YOU DECIDED TO NAME YOUR BAND NOT FOR SALE? DO YOU CONSIDER YOURSELVES A FULL PLEDGE ANARCHISTS IN YOUR OWN KNOWLEDGE?WHAT IS ANARCHY?

-We named it Not For Sale co'z we would like to dedicate it to those fuckin' Hardcore/Punk bands who only concern is to make money. We're not against making money but fooling us. I not consider myself a full pledge anarchist, but I believe in anarchy and I can't define it in verbal form but it shows on my actions"It is not the words but your works".

3.WHAT INSPIRES YOU TO FORM THE BAND?WHAT CAN YOU SAY ABOUT THOSE BANDS WHO CONSIDER THEMSELVES ANARCHIST BUT IN REALITY THEY ARE NOT AND JUST A BUNCH OF HYPOCRITE BASTARDS?

-I'm not inspired by anything or shitty bands, I just want to form the band and it is just the extention of our revolutionary acts. About those who consider themselves as anarchist, As I say "It is not shown on mouth but on move" they're just a fuckin' ass holes who don't know what it is whole about.

4.HOW IS THE SCENE THERE IN YOUR AREA GOING NOW AT PRESENT?ANY PROJECT?

-The scene here is pretty silent, after we organized a gig last Jan. now it is just an empty can, no gigs. But we're busy now completing our zine and releasing our first compilation, so please wait for our projects.

5.ANY COMMENT ON THE RAMOS' ADMINISTRATION?WHAT IS YOUR POLITICAL POINT OF VIEW?

-No comment on Ramos stupid administration, coz' I try now to live by myself and not relying on what the goverment imposing, but we're still a part of the system sucks. I don't have any political views co'z I don't believe the solution to our problems is political, but I think it's individual, start living with yourself make place independent.

6.DO YOU GUYS STILL STUDYING OR ARE YOU ALREADY WORKING?WHAT ARE YOU DOING DURING YOUR SPARE TIME?

-Will we still go to school, but wisely. I go to(P.U.P) this is on catholic school and Bogs hates school by this time. During spare time I eat(If there's food) if not I just listen to my stuffs reading zines or sleep.

7.ANY LAST WORD?DEMO?STUFFS TO PROMOTE?FEEL FREE TO SAY ANYTHING

-Thank for your support, please wait for our compilation, it will soon out. Nevermind 100 bucks, Just trade Thanx again from parental support Block head zine and other DIY labels "Pretendersucks!!"....

NOT FOR SALE
c/o Banjamin Quinacman jr.
No.26 Marang st.
Proj.2 Q.C
PHILIPPINES 1102

Body parts in bags

CABANATUAN CITY – The dismembered body of a teenage girl, believed to have been sexually abused, was found here Sunday. Police said a decomposing skull and a pair of limbs were found inside two black bags floating in a creek near the business center here. A light green underwear and a white undershirt with an inscription "Mary," believed to be the girl's name, were also found in the bags. The body was taken to the PNP crime laboratory here for identification.

FILE photo shows children of Vietnamese asylum seekers airing a cry for resettlement to third countries.

STAGE DIVE TO COP

When that blue cloth is not on you
You feel yourself weak and lonely
Why do you always disturb me
Give a little freedom to me

These blue monsters make me mad
These blue monsters make me nervous
These blue monsters make me sad
These blue monsters make me fool

I know that uniforms are more powerfull than me
I'm not the first one to say, let me be free
We know that animals are better than you
Cause they have sensibility

Make stage dive to cop

ADLIYE

REACT

FUNK BELONGS TO THE PUNKS NOT TO THE BUSINESSMEN

ERIC WAWRZYN
43 AVENUE ARISTIDE BRIAND
IAN BICY
92120 MONTROUGE
FRANCE

Look, come on funker, send a stamp for a list

impromptu grind noise junk core
CONGENITAL HAEMORRHOIDS

for informations and interviews
write to: Yutaka Kimura
28-9-402, Tanakasekidencho
Sakyo-ku, Kyoto
606 Japan

1996.1

out soon...(All trades are welcome!)
split tape w/ops-psf(Japan)on Y rec.
split tape w/T.S.M.(Peru)on BLOODBATH rec.
split tape w/HAPALMED(Czech)on BLOODBATH rec.
split tape w/SADISTIC LINGAM CULT(Japan) on BLOODBATH rec.
split tape w/M.D.M.(Ecuador)on SOLO RUIDO rec.
3 way tape w/T.S.M.(Peru)/ops-psf(Japan) on BLOODBATH rec.
official live tape on BLOODBATH rec.
compilation tape "King Of Extreme Music"on NNT!

rego.r form as function
ex-Go! & Animal Crackers

also available:
Nature On Fire "The demo days" 7
(positive & powerful)
Inside "Beyond the circle" 7
(psych & intense)
coming soon:
Total Anarchy & Loyalty 2x7
each ... 5$ (Europe) 6$ everywhere
Cash only to U. Simonpietri

STAND AS ONE
BP 77
75625 PARIS CEDEX 13
FRANCE

there is no reason for all this murders!!

Senseless killings

where is justice?

MASS GRAVE SA BOSNIA, NADISKUBRE

justice denied!!!

90 victims of Israeli bombs buried in Lebanon

GOVERNMENT employees unload a truck full of bodies at the forensic office of Maraba town in Para State, Brazil, after police killed 22 landless peasants in the eastern Amazon town of Eldorado de Carajas northwest of Rio de Janeiro.

AP

NEWS ON NUKES -Raymund-

Another news on nukes.A legality of nuclear weapons were rejected by the international court of justice. sounds good,but until when?
Nuclear weapons are just rightfully to be expelled there's no good reason why we should legalize nuclear weapons.Remember people worldwide refuse France's from testing their bombs in Mururoa....Imagine the catastrope when that nuclear test was approved or given a chance.It was decisioned that time that that country will never launch its bombs,but why does this nuclear stuffs never stop,why do they keep requestingthis legality over nukes.What I'm trying to pinpoint here is that by forbidding these nuclear weapons and by our every support we can eliminate these nukes because until now we know that there are still nukes that will threaten people's lives.
Continue your struggle against nukes....
Never stop!!
And for you folks that is responsible for the creation/ deliberance and operation of nukesss.....

Mutant Nukes beware!!!

RAWNESS / PERSONAL CHOICE soft minCD

Rawness: 8 tracks of fast, socially aware Hardcore from France !

Personal choice: 10 tracks of fast, socially aware SxE Hc from Brazil !

Available for:
30fpc (france) / 6$ppd (europe) / 7$ppd (world)

3 copies: 80F / 17$ / 18$
5 copies: 122F / 28$ / 30$
10 copies: 240F / 49$ / 53$
15 copies: 352F / 74$ / 81$
20 copies: 462F / 95$ / 105$

From: Boisleve, BP 523, 35075 Rennes cedex 3, France

HARDCORE BANDS WANTED!

for compilation tapes!
send good quality recordings to:
Yann Boislève/ La Bonnemais/
35 590 La Chapelle Thouarault/
France!
We also run a distribution, a newsletter, a record label, etc.

STRAIGHT EDGE NEWSLETTER (in English!)

Needs news about your scene!

individuals/bands/labels/fanzines

please write! Send (short) scene reports!

I'm particularly interested in getting in touch with SxE penpals from Africa, Asia, the Middle-east, South & central America, Oceania.

The newsletter is available for one stamp (in your local currency), 1$, or trade.

Labels/zines/bands: ad rate is 5$ for 10cm/14cm, 4"/6" (= a quarter of a page).

Yann Boislève, La Bonnemais, 35 590 La Chapelle Thouarault, France.

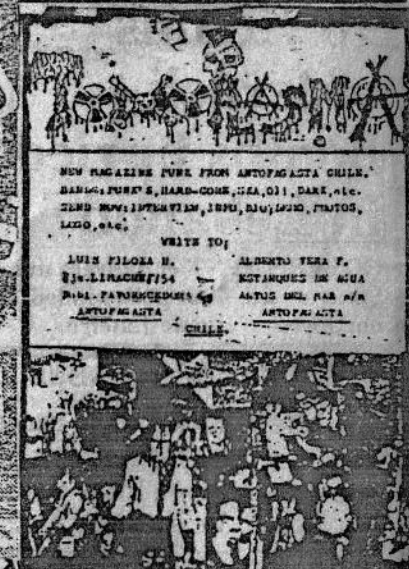

NOISE VOMIT
ZINE
WELLINGTON
RUA MATO GROSSO, 345
VILA DELMA 38800-000
RIBEIRÃO DAS NEVES, MG
BRAZIL

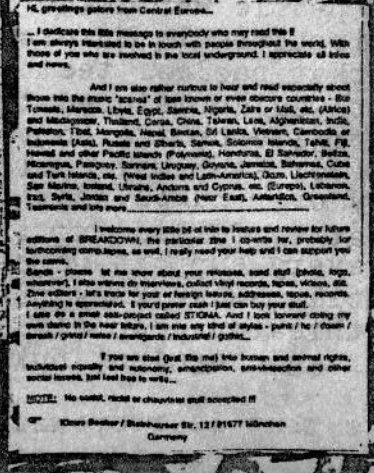
Hi, greetings yelors from Central Europe...

... I dedicate this little message to everybody who may read this !!
I am always interested to be in touch with people throughout the world. With those of you who are involved in the local underground, I appreciate all infos and news.

And I am also rather curious to hear and read especially about those into the music "scenes" of less known or even obscure countries - like Tunesia, Morocco, Libya, Egypt, Sierra, Nigeria, Zaire or Mali, etc. (Africa) and Madagascar, Thailand, Corea, China, Taiwan, Laos, Afghanistan, India, Pakistan, Tibet, Mongolia, Nepal, Bangla, Sri Lanka, Vietnam, Cambodia or Indonesia (Asia), Iceland, Alberta, Sweden, Scotland, Wales, Tahiti, Fiji, Hawaii and other Pacific islands (Polynesia), Honduras, El Salvador, Belize, Nicaragua, Paraguay, Surinam, Uruguay, Guyana, Jamaica, Bahamas, Cuba and Turk Islands, etc. (West Indies and Latin-America), Oman, Liechtenstein, San Marino, Iceland, Ukraine, Andorra and Cyprus, etc. (Europe), Lebanon, Iraq, Syria, Jordan and Saudi-Arabia (Near East), Antarctica, Greenland, Tasmania and lots more ...

I welcome every little bit of info to review and review for future editions of BREAKDOWN, the particular zine I co-write for, probably for forthcoming demo tapes, as well. I really need your help and I can support you the same.
Bands - please let me know about your releases, send stuff (photos, logos, whatever). I also wanna do interviews, collect vinyl records, tapes, videos, etc.
Zine editors - let's trade for your or foreign issues, addresses, issues, records. Anything is appreciated. If you'd prefer cash I just can buy your stuff.
I also do a small side-project called STIGMA. And I look forward doing my split demo in the near future. I am into say kind of styles - punk / hc / doom / thrash / grind / noise / avantgarde / industrial / gothic...

If you are stoll (just like me) into human and animal rights, individual equality and autonomy, emancipation, anti-alienation and other social issues, just feel free to write.

NOTE: No racist, nazist or chauvinist stuff accepted !!!

Klaus Becker / Stolberger Str. 12 / 81677 München
Germany

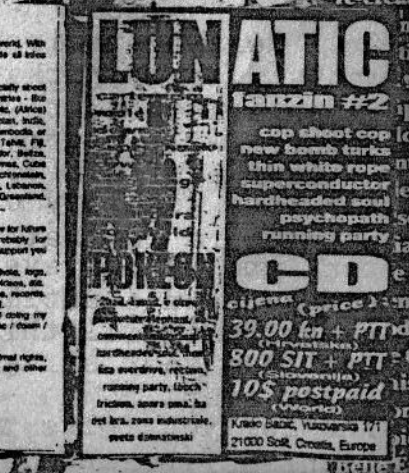

SIGMA

Sigma was formed back in the late '70s by Kid R[illegible] alias Klaus Becker (R. for Rickenbacker, famous type of guitar).
It was meant more to be some sort of part time pl[illegible] in the very beginning. And still it is not a fixed band.
I was tremendously influenced by the uprising of indepen[illegible] scenes, their energy and power and attitudes.
Even when various groups signed major record deals, some of them rather had the grace and class to suss the industry.
Personally, I still believe in musical autonomy. And DIY remains a very important value. As long as the message is serious.
Sigma is a tool to express emotions, opinions, points of view, probably a bit of poetry.
Right now I am inspired a lot by other styles, like Hardcore, Doom, Noise, Grind, Avantgarde, Industrial and Gothic stuff.
I am still looking forward to do some full lengh demo, featuring some regular tracks and one side of experimental sounds.
By the way: I just co-write for a zine, as well, and also realease my own compilation tapes. And I am always interested in correspondence throughout the globe...

So just shoot your requests, sympathy, questions and letters to:

Klaus Becker
Steinhauser Str. 12
81677 München
GERMANY

Biography

ISPOD ZEMLJE

underground music show
RADIO NOVI MAROF 97.5 FM
Every Friday at 5 pm one hour of underground music, interviews and informations about gigs, new record and other underground events.....
BANDS, LABELS, ZINES, PROMOTERS AND OTHER INTO UNDERGROUND-SEND YOUR PROMO STUFF TO BE PLAYED /PROMOTED IN OUR SHOW !!!

adds: **Berislav Sabolić**
za ISPOD ZEMLJE
p.p. 60
42220 Novi Marof
CROATIA

yberZine
Henri Schröder

IT REVIEWS(Records,Zines and Newsletters)

D.I.Y Stuffs

BIOFEEDBACK "hard times"
totally hard as fuck with totally thought provoking lyrics. This guys hails from Laguna,a four piece hard to the core crew. Songs about the system,politics,oppression etc.I wish i could also write lyrics that way.long and rambling.the production are good and well arranged.get this stuff highly recommendable!!! Biofeedback c/o Reypeace bravo /123 sibulo subd./san pedro Laguna/philippines

IDIOTIC APPROACH "evolution of the idiots"
Another band from the deepest bowel of Lucena underground scene this four piece outfit plays early punk/hc and somehow similar to G.I and the idiots.the vocalist sings like a moron in a very cool way and they have many things to say about diff. topics from their songs.contact them!.A c/o Rex paraga/ 35 Lucban st.Marketview subd.Lucena city.

SNAP HER "name grand society" ep
Great stuff!!This group is a 3 piece all female outfit.their music is sort of L7 but still on the punk side.Another one of those grrrl tough stuff!! SNAP HER/PO Box 2923/Los Angeles CA 90078

DEFIANCE "european tour ep"
cool stuff!!They play heavy punk rock,powerful and crunchy. Also a little bit of pi| and pogo punk in english vein. Get this cool stuff at consensus reality/1951 west burnside 1654/portland OR 97209

DIRT "scent of the kill ep"
Great stuff with a female lead shout and she's so cool doing the vox for her band.the song topics are also cool and the music are punk as fuck.Available from Tribal war records/po box 20712/comp.sq.stn/NY NY 10009

v/a "we...the generation..."The teenage rebels" compilation
A dirty compilation released by four Lucena based bands. Non an all female outfit(punk rock),Alahadupaks(punk/hc) idiotic approach(punk/melodic hc)and Witchcraft(punk/ska). the former already changed their bands name to cro-daddies and a pure ska already.This is the first compilation released by the bands.Another pure d.i.y stuff!!check this out,send a blank tape plus some cash for postage or trade to c/o this zines address.

CRACKED COP SKULLS "no fucking tears" 12 song ep
These guys are great!they play fast abrupt hardcore.this band is composed of ex members of Ripcord,napalm death,filthkick, core throat and apostles.totally moshable stuff!get this stuff for $5 world (ppd) at Days of Fury records/po Box 65 Wallasey/ 145 CH England,UK

v/a "PAIN,PASSION AND PUNK" comp.
A great d.i.y project that needs all our support.released by Misplace records,a label created w/unity of four Grmita bay area based bands like Depth charger,gen.luna,gerotal gacs and good for nothing.pure d.i.y project w/no help from any money hungry assholes.the Misplace/1332 Agoncillo st./Grmita,Manila/ philippines

NO OPPRESSION "If this is civilization..I don't wanna be part of it" 7" ep
Thanx to boi piodos for giving me a copy of this band.They play crust core w/thought provoking topics dealing with the system, marijuana legalization and all of those stuff.the dual vocals (male & female) are very intense.c/o pobia/Apdo.46443/28080 Madrid/ESPANZA

ALAHADUPAKS "3rd world contamination" demo
A Lucena based band playing punk/hc stuff.This is a 16 song demo with songs dealing politix,war,system,and all those craps. This is their first demo by the way and if you want to score this piece,send a blank tape plus some cash for postage or trade to Alahadupaks c/o peckel John calvelo/sapphire st. Pleasentvill subd./Lucena city Philippines/EARTH

NEWS UNDERGROUND FOR TODAY'S STRUGGLE newsletter #1
This is a newsletter created to give us some info about Grmita bay area scene,a scene composed of four bands namely Depth charger,OPP,Gen.luna and gerotal gacs and it also contains gig review at Misplace,an old jam house.they establish.If you want to know about their scene,get this stuff to NUTS c/o jon Nesnit/5677 Taylor st./po.pbb del pilar/Makati City 1200

SHIT SHEET newsletter
This newsletter is made by my pal kojack to give us some news about what is happening on our own scene here in Lucena city. Cool stuff like Lucena based bands,gig review,opinions and stuffs of other informative stuff.there's already 4 or 5 issues out so if you want to be informed about what is happening here in our area,check this thing out contact:shit sheet c/o Kojack Grupakas Trajano/ 1526 Camp Walker/Lucena City/Philippines

KEEP DA FAITH newsletter #3
In this third issue of this newsletter,it support the kinds hardcore things that living the life.It gives news about those hardcore bands existing in the Laguna area and also in the metro.And also some zine address!.this stuff is cool!so if you want to know more about the current hardcore scene in our country,check this thing out,write to:KDF c/o Reypeace Bravo/ 123 sibulo subd.4023 San Pedro,Laguna/Philippines

PUNK OUT HARD newsletter
another cool newsletter.this issue contains zines and record reviews and a very thought provoking opinions by the editors that throw the shit out of me.they say that why are we calling this a "movement" when we are not organized and mobilized? ...get this stuff by sending

PENNYWISE "about time"
Another Epitaph release.the music is quite good reminding me of pnc religion especially the vocals.Lots of ... locally in the philippines with the

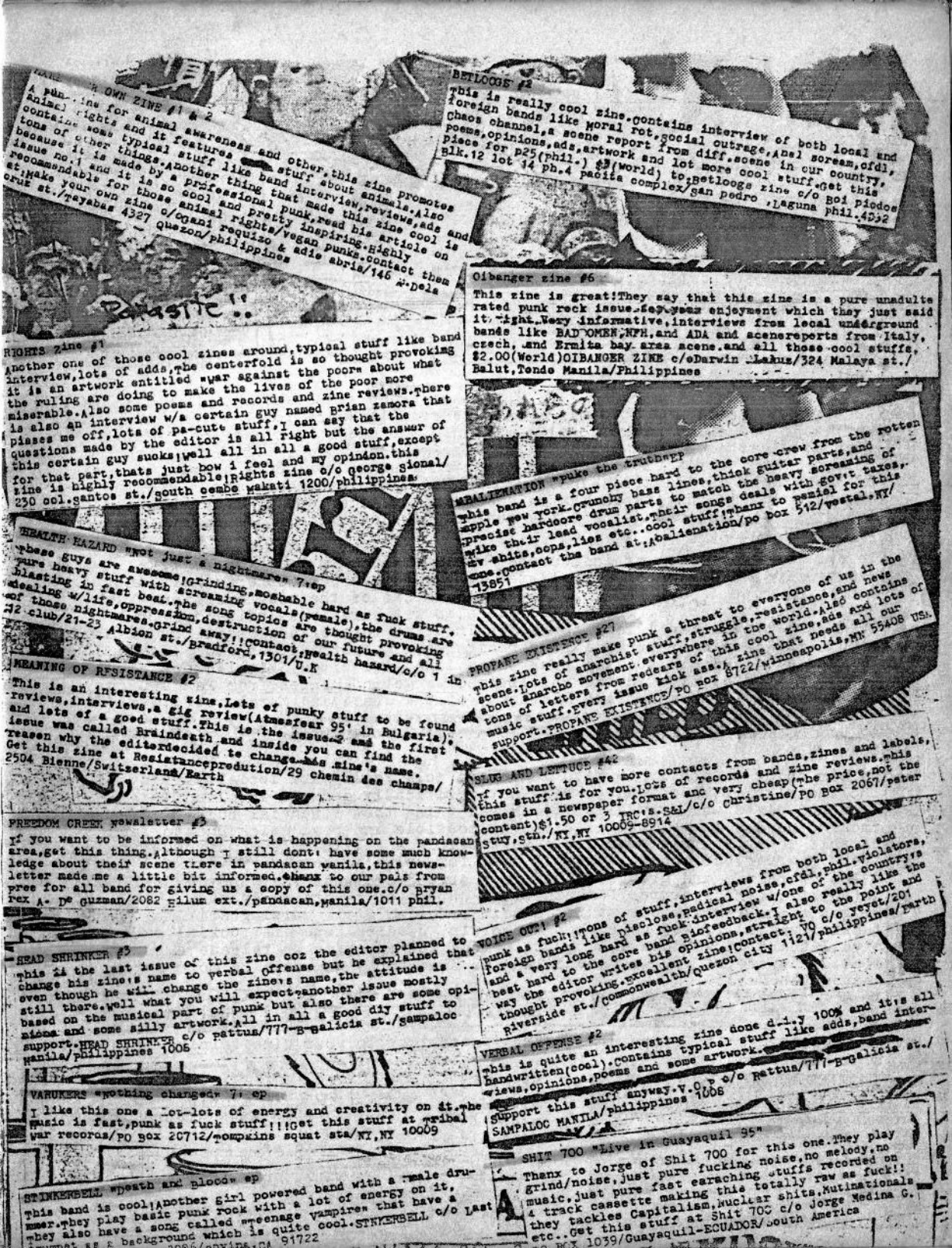

A PUNK OWN ZINE #1 & 2
A punk zine for animal awareness and other.this zine promotes animal rights and it features some stuff about animals.Also contains some typical stuff like band interview,reviews,ads and tons of other things.another thing that made this zine cool is because it is made by a professional punk,read his article on issue no.1 and it is so cool and pretty inspiring.Highly recommendable for those animal rights/vegan punks.contact them at:Make your own zine c/oganl requizo & adie abria/146 M.Dela cruz st./Tayabas 4327 Quezon/Philippines

BETLOOGS #2
This is really cool zine.contains interview of both local and foreign bands like moral rot.social outrage,Anal scream,cfdl, chaos channel,a scene report from diff.scene in our country, poems,opinions,ads,artwork and lot more cool stuff.Get this piece for p25(phil.) $3(world) to:Betloogs zine c/o Boi piodos Blk.12 lot 14 Ph.4 pacita complex/San pedro ,Laguna Phil.4032

Fantastic !!

RIGHTS zine #1
Another one of those cool zines around,typical stuff like band interview,lots of adds,the centerfold is so thought provoking it is an artwork entitled war against the poors about what the ruling are doing to make the lives of the poor more miserable.Also some poems and records and zine reviews.there is also an interview w/a certain guy named Brian zamora that pisses me off,lots of pa-cute stuff,I can say that the questions made by the editor is all right but the answer of this certain guy sucks;well all in all a good stuff,except for that part,thats just how i feel and my opinion.this zine is highly recommendable!Rights zine c/o george sional/ 230 col.santos st./south cembe makati 1200/philippines.

Oibanger zine #6
This zine is great!They say that this zine is a pure unadulterated punk rock issue.for your enjoyment which they just said it right.Very informative,interviews from local underground bands like BAD WOMEN,NFH,and ADA and scenereports from Italy, czech, and Ermita bay area scene.and all those cool stuffs. $2.00(World)OIBANGER ZINE c/oDarwin Lakus/324 Malaya st./ Balut,Tondo Manila/Philippines

ALIENATION "puke the truth"EP
this band is a four piece hard to the core crew from the rotten apple new york.crunchy bass lines,thick guitar parts,and precise hardcore drum parts to match the heavy screaming of mike their lead vocalist.their songs deals with govt taxes, tv shits,cops,lies etc..cool stuff!thanx to pezzial for this zine.contact the band at:Alienation/po box 512/vestal,NY/ 13851

HEALTH HAZARD "Not just a nightmare" 7"ep
these guys are awesome!Grinding,moshable hard as fuck stuff, pure heavy stuff with screaming vocals(female),the drums are blasting in fast beat.the song topics are thought provoking dealing w/life,oppression,destruction of our future and all of those nightmares.Grind away!!contact:Health hazard/c/o 1 in 12 club/21-23 Albion st./Bradford,1301/U.K

PROPANE EXISTENCE #27
this zine really make punk a threat to everyone of us in the scene.Lots of anarchist stuff,struggle,resistance,and news about anarcho movement everywhere in the world.Also contains tons of letters from redears of this cool zine,ads and lots of music stuff.Every issue kick ass.zine that needs all our support.PROPANE EXISTENCE/PO Box 8722/Minneapolis,MN 55408 USA.

MEANING OF RESISTANCE #2
This is an interesting zine.Lots of punky stuff to be found reviews,interviews,a gig review(Atmosfear 95' in Bulgaria), and lots of a good stuff.This is the issue 2 and the first issue was called Braindeath and inside you can find the reason why the editordecided to change his zine's name. Get this zine at Resistanceprodution/29 chemin des champs/ 2504 Bienne/Switzerland/Earth

SLUG AND LETTUCE #42
If you want to have more contacts from bands,zines and labels, this stuff is for you.Lots of records and zine reviews.this comes in a newspaper format and very cheap(the price,not the content)$1.50 or 3 IRC's.S&L/c/o christine/PO Box 2067/peter stuy.sth./NY,NY 10009-8914

FREEDOM CREEK newsletter #3
If you want to be informed on what is happening on the pandacan area,get this thing.Although I still dont have some much knowledge about their scene there in pandacan manila,this newsletter made me a little bit informed.thanx to our pals from pree for all band for giving us a copy of this one.c/o Bryan rex A. De Guzman/2082 Pilum ext./pandacan,manila/1011 phil.

VOICE OUT! #2
punk as fuck!!tons of stuff,interviews from both local and foreign bands like disclose,medical noise,cfdl,phil.violators, and a very long hard as fuck interview w/one of the country's best hard to the core band biofeedback.I also really like the way the editor writes his opinions,straight to the point and thought provoking.excellent zine!contact: VO c/o yeyet/201 Riverside st./Commonwealth/Quezon city 1121/philippines/Earth

HEAD SHRINKER #3
this is the last issue of this zine coz the editor planned to change his zine's name to perbal offense but he explained that even though he will change the zine's name,the attitude is still there.well what you will expect another issue mostly based on the musical part of punk but also there are some opinions and some silly artwork.All in all a good diy stuff to support.HEAD SHRINKER c/o Rattus/777-B-Galicia st./Sampaloc Manila/Philippines 1006

VERBAL OFFENSE #2
this is quite an interesting zine done d.i.y 100% and it's all handwritten(cool).contains typical stuff like adds,band interviews,opinions,poems and some artwork. support this stuff anyway.V.O. c/o Rattus/777-B-Galicia st./ SAMPALOC MANILA/philippines 1008

VARUKERS "Nothing changed" 7" ep
I like this one a lot-lots of energy and creativity on it.the music is fast,punk as fuck stuff!!!Get this stuff at tribal war records/PO Box 20712/Tompkins squat sta/NY,NY 10009

SHIT 700 "Live in Guayaquil 95"
Thanx to Jorge of Shit 700 for this one.They play grind/noise,just pure fucking noise,no melody,no 4 track cassette making this totally raw as fuck!! music,just pure fast earaching stuffs recorded on they tackles Capitalism,Nuclear shits,Mutinationals etc..Get this stuff at Shit 700 c/o Jorge Medina G. PO BOX 1039/Guayaquil-ECUADOR/South America

STINKERBELL "Death and Blood" ep
This band is cool!Another girl powered band with a male drummer.they play basic punk rock with a lot of energy on it, they also have a song called "teenage vampires" that have a [illegible] background which is quite cool.STINKERBELL c/o Last [illegible] 91722

Line up: Ban-Vocals
Mar-Guitar/Back Vocals
Edward-Bass
Robet-Drums

First gig performance:Cogeo,Rizal summer 95'

INFLUENCES:

Each member of the band had diff.influences,most members were into thrash/speed/death metal and it would be a hypocrisy if we're all influenced by, and as of now,d.i.y punk.I(Ban)am the only one whose been somewhat active (But not that active)in obtaining/acquiring infos.in the d.i.y punk scene from here and abroad.I'd been into punk rock since late 80's hearing a lot of 'mega sell out'punk(?) bands such as Sex pistols,Ramones,The Exploited, dk,etc..and the inevitable TRC releases.And as time went by I/we sought a lot of infos concerning the d.i.y punkdom like everyone who's into it had been busy doing.

In our tune(noise)we got influences from early Napalm Death(86-88)like every grind band is doomed to listen to these sell out motherfuckers,Anti schism,Disrupt,Assuck,Doom,Destroy and from one of the most excellent punk band in north america...Resist(!!!)We also get ourselves influenced by Swedish releases(Yeah!glory to Sweden)Infucked most of our "sariling katha" sound like Swedish rhythms like Warcollapse,Arsedestroyer,Nojebojs,Sauna,3 way cum etc..and old swedish punk bands like Anti cimex,Skitslickers,crudess,Mob 47,etc..Here in the Philippines we gotinfluences from Mandaluyong ug scene and from bands like EOS(Enemy of the state)and Moral rot(!!!)

SOME INFOS:

We do our thing basically on both music and politically and socially relevant inclined lyrics.We intend to sing out politically and get involved in anarchist and class war struggles.It's a sad thing that financial budget is fuckin' needed to set things straight,possible and real quick.Due to lack of shit money,we only practice a week before a gig(That is about once in every quarter)but money is no big deal for us,We've been very thankful for a lot of people and groups mostly from abroad fromwhat they they'd sent to us(Political literatures,Punkzines and dubbed of record releases).
We got plans to have our stuffs studio recorded(Still earning shit for 3 fuckin' years).Fucked up fuckin' recordin studios here are fuckin' expensive.I think it wouldtake us quite a long running time to release a good demo.If anyone of you who could lend us some money we would be more appreciated hah-hah!!

Anyways,thanks for everything Peckel!!good luck to your zine!!finish it up real fuckin' quick!!!

tons of Single copies (ppd.)

Maralita/DOA zine distro
c/o Ban
#7 emerald st.
De-Va Village,Tambak
1363 Tagig,M.MLA
PHILIPPINES

WE KEEP THE FAITH

A zine providing space for contacts & communication through free classifieds, plus photos & reviews. Each issue is available for a SASE to: Outsiders/ Box 2057/ Peter Stuy. Sta/ NYC 10009

bubBle GUM

This is song of bubble gum. And i'm here to promote our band. We're from San Pedro, Laguna and one of the new punk bands here. The complete Bubblegum lineup is:Philip Suela-vocals, Archie Mepsuceno-drums, Lec Mebato-bass and i,Alex Labut II on guitars.We started our band in 1995 and only played one gig since then because our drummer at that time was just a session pla-yer from DEpth Charger, our biggest influence on local underground bands. We couldnt move on the underground scene at that time due to lacking of a member. It's just now that we have been completed and we, me and my bandmates are seeking a little help and support from you guys out there-organizers,co-bands in the under-ground, fanzine writers and those of you who are involved inthe local underground scene.You can write or call and we will appreciate any little info or support you can give.

We are basically influenced and covers foreign punk bands like the misfits, descendents,the sex pistols,UK and social dist. but also listens to majorlabel rap core bands like biohazard, rage against and fight.We are a punk band playing melodic punk tunes but now trying to mix basic punk music w/ a dose of rapcore melodies. Our com-positions reveal our political views and protest against degradation of humanity, but we also write silly, nasty Or funny lovesongs whatever you call it to think or rot with.

CALL: 847-43-79
Look for BONG
Write:
Block 6 Lot 2 Greatland Village
San Pedro, Laguna
PHILIPPINES

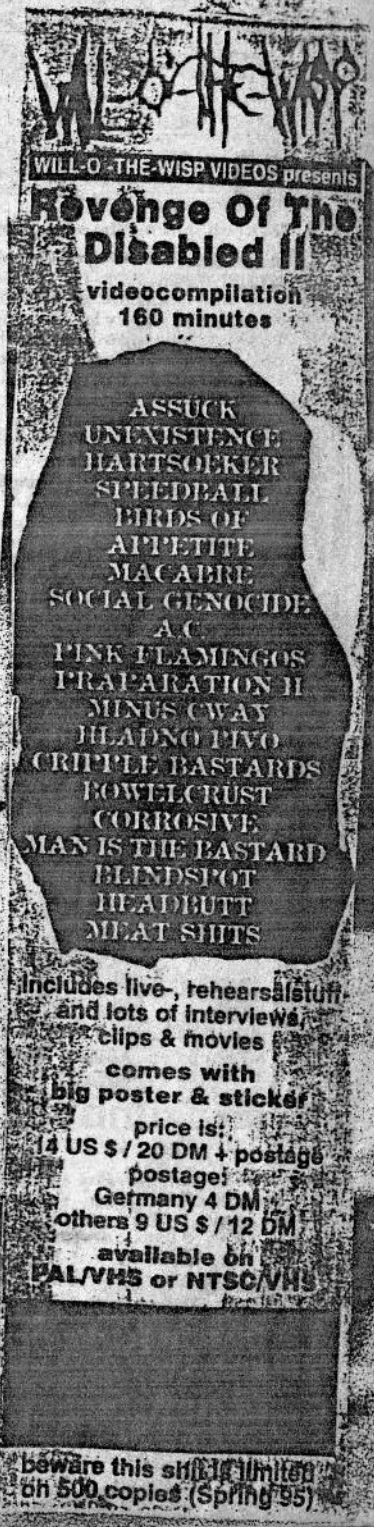

CROATIA SCENE REPORT

Crontia is a small country in continent called Europe.Since 91' she was one of Six republic in social federation Republic Yugoslavia.But after war in Yugoslavia(') 92 93 94 95)all republic was separated.Now Croatia is independent country.She have many towns.Zagreb,is the capital.Then she have Pula,Rijeka, Osijek,Sibenik,Split,Pozega,Kutina,Sisak,Zapresic,etc..

Zagreb have this bands:

B IJES Z DRAHOG RAZUMA-Great HC trash c/o Marko Vukovic/Bolnicka 96/10000 Zagreb MOTUS VITA EST-HC punk c/o Hogar/ll.Novosels.Odvojak 5/10000 Zagreb..PATARENI-HC trash legenda c/o Davor Kodzoman/Tuskanova 26/10000 Zagreb..ANTIPRIK-Punk HC c/o Mario Kragujevic/Sachnova 4/10000 Zagreb..VERB AINI DELIKT c/oRobert Fistric/V. Donena 32/10000 Zagreb..BERRMACHT HC trash..NATURAL DISASTER-Extra brutal grind core c/o Robert preic/M.Divikovica/23/3/10000 Zagreb..DARE TO GO-Punk rock c/o Dario Vitez/Prosenikova 3/10000 Zagreb..BUKA-Noise core c/o Pataremi add.. HLADNO PIVO-Greatpunkcore c/o Zoran Subosic/Spanjolska 1/10000 Zagreb..DRINKING SKULL-Trash c/o Damir Marijan/Dovroniceva 20/10000 Zagreb..PARADOXICAL STATEMENT c/o P.Treatment/Lovcenska 53/ 10000 Zagreb..ANESTHESIA-trash c/o Tomislav Vucetic /Remetinecka 75/10000 Zagreb..BASCANSKA PLOCA punk core c/o Hrvoje Vrbanec/Grunska 1a/10000 Zagreb..RADIKALNA PROMJENA-HC c/o Domagoj Seku/F.Petricia 7/10000 Zagreb SCHIZOID-Experimental c/o Maja kovak/Fazanska 1/10000 Zagreb..GARAGE MONSTERS c/o core c/o try at Bascanska Ploca add...PORUKA U PRAZNO-Punk c/o N.Z.J zine add.

Pula have this bands:

DESINENCE MORTIFICATION-grind/core c/o Zlatko gotovac Koparska 39/51000 Pula.. PAKOMAN-HC punk c/o Igor Saponja/Rohegerova 54/51000 Pula..VOMIT PUTRIDITY Grind core c/o Moris Morozin/Volticeva 4/51000 Pula..FRONTALNI UDAR Punk core c/o Erca Wolfgang/Brenovica 4/51000 Pula..PULSKA GAREZ-HC c/o Mauro Planinsek/ Ujus.Pomavskog 1/a /51000 Pula..SEXTON-Trash c/o Mauro Giorgi/Bulevar e.Kardelja 29/51000 Pula..HATROS-Thrash core c/o Sexton add..AEON-extreme metal c/o Alex/ Radnicka 48/51000 Pula..KRIZA-deathhrashcore c/o Mihalec Sebastian/Bulevar E.Kardelja 56/51000 Pula...

Split have this bands:

NO COMMENT-Corecore c/o Oleg Beric/Uskocka 14/21000 Split..B.H.P-deathgrindcore c/o Kristijan Kordic/A.B Samica 19/21000 Split..RECTUM-crossover hc c/o No comment add..DISSECTOR-deaththrash c/o Vjeran Birimisa/Lovretska 5/21000 Split..DUN RIVO-Punk metalrockcore c/o Toni anicic/Duvrovacka 47/21000 Split..G.O.O c/o Nikola Preradovic/Hrv.Mornarnice 32/21000 Split..CONTRAVERT-Death metal c/o look at Dissector's add..INHUMAN-c/o Dissector add...

That's all from Split bands.Lets start with another town.Here comes Rijeka:Before counting it's important to know how Rijeka have very good scene: FREE FOR ALL-crossovercore..NEPAL-alter..JADNI SUSJEDI-Punk..ETERNAL-Metal..ZLGRC -Funcore..ASHES YOU LEAVE-doom metal..ARE WE BLUNDED-rap core..FORCES-Death thrash metal..SKOLNIE-great HC metal..PHC-hc thrash..all bands c/o d.j TEAM/Korzo 2a/ 51000....

After Rijeka,here starting Osijek.He have this bands:

WHY STAKLA-guitarnoise core c/o Victor Vilic/Vinkovacka 44a/31000 Osijek..DIE HAUSERS-noise rock c/o Why Stakla add...DEBEBEL PRECJEDNIK-great melodic HC c/o Andrej Kulondzic/Vj.Ivana Mestrovica/31000 Osijek..WRONG-nyhc c/o look at M/F scum zine..NEKULTURA-From metal to NYHC c/o Why Stakla add...LEAVE-Girlpopharkalter c/o try ar Why stakla..NERVE-altergrunge c/o try at!!!don't try.....

Sisak is a town who have this bands:

BAMBI MOLESTERS-garage punk rock c/o Miro Lemaic/I.Mestrovica 28/44000 Sisak.. KCERI JERUZALEMA-tree punk heroes c/o look at Bambi moleater's add...DEMOLINA-noisehc c/o Armin Rimaj/I.Mestrovica 34/44000 Sisak..S.O.C.F-alter pop c/o Ida Nikolic/Gundulicova 3/1 /44000 Sisak..THE CARDINALS popjazzcore c/o Juraj Lenhard/O.Potzla 13/44000 Sisak..TWICE A DAY-alter pop c/o try a s.o.c.f..NEPRILAGOD ENI-garage rock c/o The Cardinals....

Tha t's all from Sisak.Now comes Pozega (Ha it's my town):

APATTRIDI-anarcho punk core c/o Goran Ivanovic/S.Radica 32/34000 Pozega..AMEN-death thrash c/o Dejan Cicek/Sokolova 25/34000 Pozega..
T.R.B.U.H-experimentalnoiseurghhhhblargh c/o Boris Milakovic/Sv.Duha 30/34000 Pozega..HEQET-Funblarghhh c/o Danijel Kerker/ J.Kozarca 21/34000 Pozega..ANTITUDE-Punkcore c/o T.R.B.U.H add...SENSELESS c/o Dennis Treskanica(DENA)/VL.Nazora 1/34000 Pozega...AKT-r'n'r/funky influence c/o Sali Samardzic/A.G Matosa 22/34000 Pozega..BAD JUSTICE-HC Thrash c/o Oliver Bertic/A.G Matosa 16/34000 Pozega. SPROVOD-Grindcoredeath c/o Filip A.G Matosa 16/34000 Pozega..GRUUTHAAGY-noise, hardnoise unbearable pain who can live c/o T.R.B.U.H add...SCHIZOPRENIA-old death core,c/o look at Senseless add...LOSE RASPOLOZENJE-false punk core c/o Marin Zrilc/sv.ilije/34000 Pozega..GRROLY POP-This is worst than Gruuthaaagy hell music c/o look at akt add.D.F.I-funpunkgrind c/o Heqet add...SOTER-atmospheric doom metal c/o Amen add....That's all from my town Pozega.....

After Pozega here comes Kutina:

BAKANALI-HCpunk c/o Tomislav Pelin/Gunduliceva 12/41320 Kutina..KURAC OD CVCEc/o Bakanali add...BUTCHER'S BILL-Young punk rock..DELIRIUM TREMENS-Punkcore legends SVI PREDSJEDNIKOVI-" %//!!!..GOLDEN SHOT-great NYHC power..KARMA-rockcore.. RAZLOG ZA-HC.all bands c/o BAKANALI add.

That's all from active underground towns.Now there are residue many towns who have just one two or few bands.Let's start with another Croatian bands:

NULA-hc punk c/o Vedran Meniga/V.Ruzdjaka 8/10000 Zagreb(but this band is from Sibenik)..MY LIFE/MY DREAMS-SxE hc c/o Sinisa Druzeta/Jakova Volcica 6/51400 Pazin..DEAFNESS BY NOISE-NYHC Thrash c/o Hrvoje Krmpotic/Giznik 17/Samobor 10430. DRY NURSE-HC c/o Agron/Mate balota 10/52210 Rovinj..STRATUS-Punkcore c/o Tomislav Bogdan/Put Groblja 3/59000 Sibenik..CORPSE GRINDER-brutal death metal c/o Presecki Mario/A.B Simica 31/42000 Varazdin..N.K.V-Brutaldeathgrind c/o Alan Sekovanic/ Zagrebacka 73/42000 Varazdin..MENTAL EFFORT-Grindcore c/o Saska Brncic/J.Orasica 35/41211 Zapresic..DOBRICINE-punkcore c/o Elvis Ljubicic/Ljudevita Gaja 16/41211 Zapresic..5 MINUTES TO STEVE-HC c/o Tomislav Zebcic/Selcinska 1/41260 Sesvete....

After this bands who create Croatian underground scene on order comes Fanzines . Counting bands is just few quantity of whole bands in Croatia...

INFECTIOUS zine c/o Look at Bambi Molesters add...T.J.T.N Peter Gertsman/Rajsavci 34000 Pozega..BOJKOT c/o look at Verbalni Delikt add...WARHEAD c/o Look at Apatridi add...NOVA FEEDBACK Ivan Mucnjak/Markusevacka 157/10060 Zagreb..SPLEEN Senja Tropp/Trg K.Tomislava 7/42000 Varazdin..MONTE PARADISO Mladen Rabota/M.Oreskovica 68/51000 Pula..MASTER RADIATION SICKNESS Zlatco Gotovac/Koparska 39/51000 Pula... PAROLA Neven Pitric/St.Gregorka 39/41310 Ivanicgrad..FECAL FORCES c/o Antitude ad I DONT THINK SO Dejan Jelicic/Vukovarska 1/41312 Klostarivanic..OTPOR Ines Jacopcic/Pozesca 9/44322 Lipovljani..POSTMORTEM c/o Bad Justice add...ZIVJELA KOMERCIJALA Sandro Pticek/A.Mihanovica 77/42323 Prelog..BOLAN Vladimir Mickovic/Krajiska 8/10000 Zagreb..BLACK SIDE Dusko buic/Smiciklasova 23/47000 Karlovac..M/F SCUM Ivan Midzić/Vinkovacka 29/31000 Osijek..MINORITY Dijana Lorenz/Slavka Batusica 10 10000 Zagreb..COMUNITAS Z.A.P/Tkalciceva 38/10000 Zagreb..KLAUSTROFOBIJA Neda novak/Zavnoha 19/40300 Cakovec..

KLAUSTROFOBIJA Darko Slivar/Gotovceva 8/58000 Split..ERZIKEJ Neda novak/Zavnoha 19/40300 Cakovec..FIGHT BACK Sasa de la rossa/Setal.Kardin.F.Sepera 91 a/31000 Osijek..MAKE A CHANGE c/o My life my Dreams add...IN MEDIAS RES Marko Strpic/ Rakusina 3/10000 Zagreb..HO-HO-HO c/o Medias res add...COMMON SENSE Predrag Blazebic/Jagodnjak 198/34000 Pozega..BALSKANSKI SPIJUN c/o look at G.O.O add... ETERNAL SUFFERING Dominik Mikic/I.Matkovica 5/34000 Pozega..EVIL SPIRITS Mario Vlajankov/Njemacka 27/34000 Pozega..N.Z.J Zvonko Zemljic/Teslicka 31/10040 Zagreb..HEROINA NOVA hrv.repulike 20/ 31000 Osijek..FINAL IMPACT Mirko Barbiir/ Frane Mladenica 6/a /51000 Rijeka..ZAGINFLATCH c/o Comunitas add...NECEMO I NEDAMO c/o Comunitas add...LUNATIC Darko Prolic/Vinkovacka 53/21000 Split..P.S NOTHING c/o look at Nova feedback add...APOPLEXIA Marijan Kopjar/Ivana Ribara 3/ 42220 Nove marof...TRUE Mario Bilankov/Sukoisanska 19/21000 Split..SPARK Aleksander Veljkovic/Drziceva 64/10000 Zagreb..DAYDREAM Matija Habijanec/Bregovita 28/ 49000 Krapina..TRIPS Jelena Danko/N.Valconi 32/51000 Pula..PROMJENA c/o Lose raspolozenje add...SOLIDARNOST Patricija Marenic/Vinogradska 28 a/10000 Zagreb.....

This is some popular zines addresses.In Croatia there are many Fanzines but this is more than good.

By:Dennis Treskanica/VL.Nazora 1/34000 Pozega/ CROATIA

CHUMBAWAMBA

UOM

Here's an interview with UOM, an all female 3 piece punk band from Lucena. All answered by Tweety(Vox/Guitar).

1.PLEASE GIVE US A SHOCK ON HOW THE BAND WAS FORMED, JUST ANY INTERSTING (IF THERE'S ANY) FACTS ABOUT THE BAND'S HISTORY.

Tweety: It all started when Odessa (drummer) and i planned of forming a band. It was'nt a girl band before, we had a guy bassist, but later our friends told us to find a girl bassist, then we found out that Marlene knows how to play bass so we included her in the band. Aaah...umm..a..what else? We had played on gigs here in Lucena, by the way UOM means dirt in the foot fingernails and smells rot., smell it for bettah results..

2.WHAT CAN YOU SAY ABOUT OUR SCENE HERE IN LUCENA?WHY IS IT THAT YOU'RE THE ONLY ALL FEMALE BAND HERE AND THE REST ARE A BUNCH OF MACHO FREAKS?DO ANY OF THE MEMBERS HAVE TATTOO ON THEIR BUTT?

T: Lucena scene, is a very wonderful and colorful scene, it is composed of 2 kinds of persons, the normal and the abnormal.. I belong to the normal, the reason why we're the only girlband here is because some girls are afraid to be with the boys..(girls, why are ye afraid? they're not monsters, they're nice) about the "tattoo" thing, i don't know much about that, maybe you should ask Berting Labra.

3.DO YOU THINK A MAN HAVE THE RIGHT TO LOCKED HIS WIFE SOMEWHERE?HOW ABOUT THOSE BATTERED WIFE?

He has the right, if his wife is a bad girl but if she's not, he has no right to stock her in hell... about battered wifes, well, I pity them, woman should learn how to kick the ass and kick the dicks of their husband, men gets mad of women because most woman are number I nagger...

4.DO YOU THINK DEATH SENTENCE IS NECESSARY TO THOSE MANIACS WHO FORCELY RAPED A WOMAN ESPECIALLY THOSE FATHERS WHO RAPED THEIR OWN DAUGTERS?

I prefer cutting their dicks rather than death sentence, this goes most specially to those fathers who raped their own child..

5.I HEARD THAT YOU ALREADY HAVE YOUR FIRST DEMO?COULD YOU PLEASE TELL US SOMETHING ABOUT IT?IS IT DIY OR EMI?WHAT TOPICS DOES YOUR SONGS DEALS WITH?

Our demo is entitled "Dirt in the Foot fingernails and smells rot" 7 songs are in it, of course it's d.i.y. and the songs are all about hatred and angers to those unfaithful guys to their love ones and it's also all about those maniacs, other songs are all about misery in life and all about menstruation.

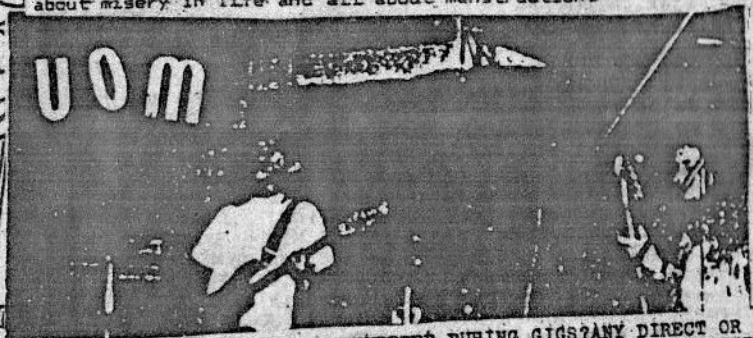

6.ANY ABNORMALITIES YOU ENCOUNTERED DURING GIGS?ANY DIRECT OR INDIRECT SEXIST ATTACK ON YOU?IF YOU ALREADY EXPIRIENCED SOME?FEEL FREE TO SAY THE MOST DISGUSTING WORD TO THOSE WHO DONE IT TO YOU.

Criticizm is always there whenever a person goes anywhere and i can't blame those sexist assholes whom i've encountered during gigs, you're not the only person living in this world...

7.ANY LAST WORD?COMMENTS?ALIBIES?ANYTHING!!!!

This is my favorite part, i just want to say something about a guy that i've met before.. FUCK OFF!!! By the way thanx for the nice interview...

to contact us:
-UOM
c/o Tweety Abeja
Alvarez Subd.
Pagbilao Quezon
4302 Philippines

GIG REVIEW:

TITLE:Strenghald on south
VENUE:Torres Hall Lucban,Quezon
DATE:May 14,1996

This gig was organized by the newly formed scene of Lucban with the help of For our resistance scene of Lucena.This is their First and the bands who played are from Manila and Lucena.

The bands who played(not in chronological order)are IDIOTIC APPROACH,their lead vocalist was forced to played drums while singing on their First Two songs and on the next Two songs,Byron of Crawl Daddies fill in the drum chores for Happy who was absent that night.UOM Was also present that night,due to the absence of Marlene(Bassist),their drummer Oddee fill in the Bass chores while the drummer of Alahadupaks played drums.Their set is composed mostly of cover songs and original and Tweety's voice was ringing all over the place.MORAL ROT from Manila plays an awesome set,this is my First time to see the band played live and I'm impressed.ALAHADUPAKS from Lucena played an all original set with their punk/hc stuff.CRAWL DADDIES is a aka crew complete with horn section enough to make the crowd have some dancin'.ANAL DISORDER is a is a 3 piece project band from Lucena playing hc/grind stuff,they played all original set that night.SENTENSYA is Lucena's First death/Grind crew plays 2 originals.Lots of long hair posing!!MAHALITA plays some grind as fuck noise.CHARGE ATTAINDER plays some punk/hc stuff and their vocalist Merk is jumping and running around the stage which causes the mic to fucked up,cool set!!FREE FOR ALL plays a lot of covers songs and some original I guess.I think that's all sorry if I forgot something.After the gig,we headed to the town's park and spend the night there,some pale drink some gin while some have some chichata.Hoping more at.Lucban in the Future.

-Peckel-

Don't let them bring you down!!

Unite!!

Silence = Death!!
Speak your Mind

CAPITALISM AND POWER

We all know that these attacks derive their strength from a society built on the power of one race over another, one sex over another, one form of sexuality over another and one class over another. Capitalism uses such prejudice and bigotry to keep people divided and the power of one class over us intact. This is enforced by institutions and culture at every level. So-called family values, much encouraged by the capitalist media, mesh conforming to rigid sex roles, hampering our ability to discover and [illegible] ourselves, thereby fueling sexism, racism and homophobia.

ANARCHO-SYNDICALISM

Anarcho-syndicalists believe in a society without the domination of one class over the vast majority of the population, a society in which women and men can develop to their full potential. The Direct Action Movement is the British Section of the International Workers' Association, the Anarcho-Syndicalist International. We firmly believe that to change society for the better we must organise to end economic domination by the ruling class and it is in the workplace, where capitalism needs us most, that this struggle must begin. To this end the DAM-IWA has established Industrial Networks based on the principles of anarcho-syndicalism. These are the first step towards the creation of revolutionary unions. Networks already exist in Education, Health, Transport and Local Government. Networks and revolutionary unions are not merely concerned with economic power. We firmly believe that networks and revolutionary unions have a political role to play not least in combating reactionary ideas within the working class, such as homophobia, sexism and racism, which keep us divided and weak.

Produced by Norwich DAM-IWA.

For more information contact:
Norwich DAM.
P.O. Box 73
Norwich.

"At first I thought I was fighting to save rubber trees, then I thought I was fighting to save the Amazon Forest. Now I realise I am fighting for humanity."
Chico Mendes, Brazilian rubber tappers' leader, assassinated in 1988

TRIBE THIRTEEN

RADICAL POSTURE

The Latest Release From:

TRIBE THIRTEEN

RADICAL POSTURE

7" RECORD $4

TAPE $5

YOU'VE GOT A FRIEND IN PA.

7" RECORD $4

TRIBE THIRTEEN
c/o Bob Jacobs
9964 Hegerman Street
Philadelphia, PA 19114
U.S.A.

THREE DEMOS FROM 1994 A
PURE UNDERGROUND NOISE

YOU CAN
TAPE AN

WRITE TO SVEN VOLVO
OFFICE, FORSTER COUR
U.K.

MISFITS + SAMHAIN VIDEO
OVER 1HR ONLY $10.00 P.P.

SEND CASH, M.O., OR CHECK

M/X 02 Chris Owens
U762 E 600 N
Rushville, IN 46173
or call (317)645-5493

SOAR THROAT/OUTSIDE OF THE SKULL

VAILABLE. NO METAL, GRIND, THRASH OR PUNK JUST
ITH NO COMMERCIAL VALUE.

GET ALL THREE DEMOS BY SENDING US A GOOD QUALITY BLANK 90 MIN.
D THREE I.R.C'S. TRADING IS COOL BUT PLEASE WRITE FIRST.

C/O 'BRADFORD MUSIC', P.O. BOX 169, PRIVATE BOX
T, BRADFORD, WEST YORKSHIRE, BD7 1YS, ENGLAND,

been to-
please

he up back
se origi-
composed
s and
his is a
tions and
ound.

that injus

In a world of rivers of asphault
and towering death
We escape to our world
La brankka--our retreat
Our minds can run free
Rid of the uniformed
rulers who play their evil games.
Where there are trees
the birds and spirits that glide as one
Coyotes howl, critters scamper
We are at one.

The spirits of La brankka are dying
The critters and hawks are far and few.
Why, do you ask?
businesses-arson-land burning
more people-more houses-less wildlife
toxins in the waters...
And then we saw the shredded paper
and styrofoam cups and plastic bags
from offices of heartless business gods
All this because of soceitys greed of money
and their attitudes of, "give me convenience
or give me death!"
the Earth is suffering
we must dare
we must reject soceitys heartless ways of life
we are the Earth.

-Arabee

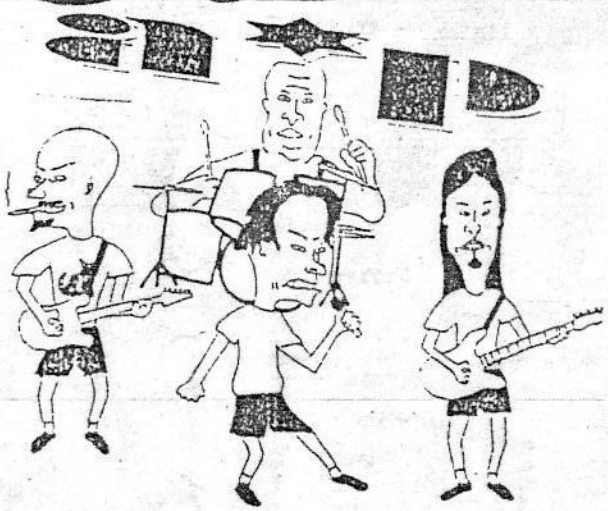

For Info + Free Shit
WRITE A*P
762 E 600 N
Rushville In 46173

Love You #1 is now available
World 20kr Sweden includes
Stalin Partisan Vera Kisnor das
Separation To Erik Aberg
Lasting To Sob 44 Skellefteå
EP E Bravo Ticka

NECROSIS

"ECROSIS is one of the most promising HC/punk band in turkey UG scene.this interview was done through mail.the questions was answered by kaan,the bands drummer.

1.(the question asked a million times already)When did the band formed?Whose the current line up?Is there any line up changes?
-Yes it's a classical question!We formed last summer 92',we change lots of line ups.Our present line up are,Opuz:Vox,Gokhan:Bass,Kaan:Drums,Burc:Guitars

2.What are your influences?What type of music do you play?
-We play hc/punk style,of course we are influenced by some bands like Inhuman condition,Pennywise,Bad Religion,Gorrila biscuits,Disaffect,ENT etc.....

3.About the present system of your country,what can you say about it?Does the system help the people?
-Of course not,Destroy all goverment!!!!

4.What is your views and opinion about racial prejudism?
-It's a very nonsense thing isn't?

5.What can you say about our country the Philippines do you know anything?Any bands or individuals? I don't know lots of things but I know some persons like George Sional(Fight for your rights comp.)and Jacob Ressurection.

6.What can you say about the punk/hc scene in general
-It's a very good thing,I like underground music.I listen to a lot of demos,ep's,comp.,cd.....

IMBECILES OF THE UNIVERSE (demo 2)

Necrosis / Radical Noise "END OF SUSTAIN" split 7" E.P.

CHAOTIC TIMES (demos 1)

7.Why do you formed the band?What are you fighting for?
-There is no reason to form the band,we are against lots of things like fascism,police,gov't,militarism...

8.Do you think imperialism sucks?What is your opinion about school,racism,injustices and depression?
-Imperialism:Shit,School:Hate,Racism:Destroy it(Please stay human!),Depression:(?)

9.What makes you busy this days?Any project?
-My university makes me busy.Future plans,we'll do a split tape with Freak Show.

10.Any last word?
-Thanx for the interview Peckel,support the underground scene,STAY HUMAN!!!!

Adress :
Necrosis
KAAN KARAÖZ
Güven Sk. Orhon Apt.
No: 13/6 81080
Göztepe / İstanbul / TURKEY

Anak, pinapak

S H I T - 7 0 0 B I O G R A P H Y '96.

It all started back in 1995 (24th./Jan./95), when go us to record a experimental demo tape at the studio records. This time was as drummer— Manolo and Jorge - guitar, voice (me!).
After a long time I was tired of say him than practise us and i go out to look for other best drummer and more quick. So i did talk with Jeam T. and we record some stuff... and till today it is the line - up: Jeam - drums & Jorge - guitar, voice (me again!).
The other drummer currently is dead or he's a rip - off sucker!.
We protest against the fuckin'system, religions, exploitator workers, sexists, bullshits, lucrative bastards, nazi assholes, homophobes and all the motherfucker rip - offs!!!.
Also we like tons of extreme bands such as: 7m.o.n., deche charge, undinism, rot, industrial holocaust, masher, hinfamy, noise carcass grinder, congenital h., jeniger, anal cunt, patareni, fear of god, n.p.h., e.a.t.m., v.m.s., noise waste, agathocles, cornucopia, w.b.i., spew, weird vision, hiatus, sore throat,entre la basura, yes means yes, psychoneurosis, toccata & bulla, vaseline, tumor, k.k.f. and some other from the rest of the world.

RELEASES:

DT "no titled"
DT split w/ Agathocles
Split tape w/ M.d.m. (ecuador)
DT "live at Gquil. - Ecuador '95"
Split tape w/ N.p.h.
Four way tape w/S.d.r., M.d.m., n.t.i.n.
Split tape w/ Weird vision
Split tape w/ A la patada
Split tape w/ Masher
3 tracks on "fight for your rights" comp. tape vol.2
Some tracks on "tu libertad" comp. tape vol.3
3 way video tape w/ A.l.p., M.d.m.
T-shirt "fuck the fascist!!" - U$.15
T-shirt "Demoledor ataque de Otan a Serbios" - U$18

FOR INFOS, T-SHIRTS, TAPES 7 U$, ETC...TO:

c/o. JORGE MEDINA G.
P.O.BOX 1039
GQUIL. - ECUADOR
SOUTH AMERICA

ALL PRICES ENCLOSED POST PAID!!!

Capitalist fuck off!!
Burgués hijueputa.
Shit-grinder.
Criticón destructivo!!!
NO FACISTS,NO CAPITALISTS,-
NO SEXISTS,NO RACISTS!!!!!!!!
Muere blackillo muere!!
I want more Fucking NOISE!!

· ATOMIC BRAIN ·

-Raymund-

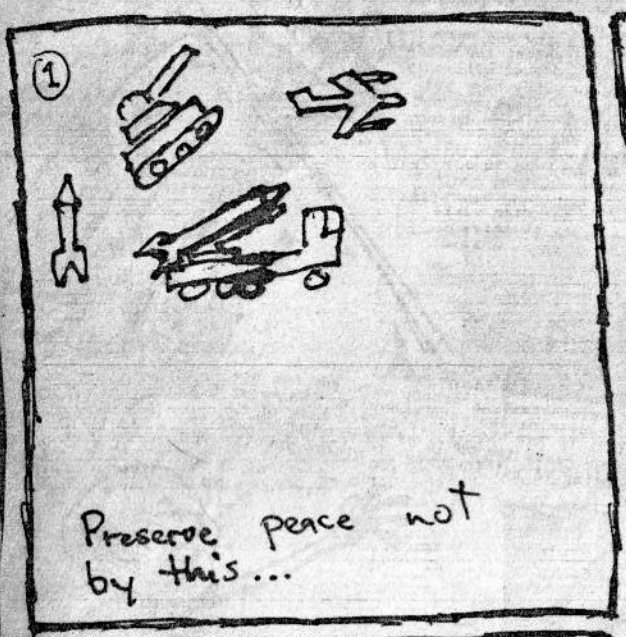

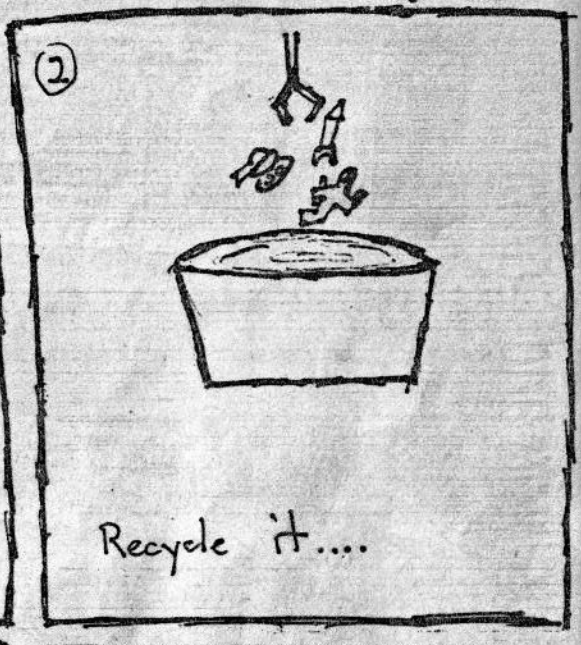

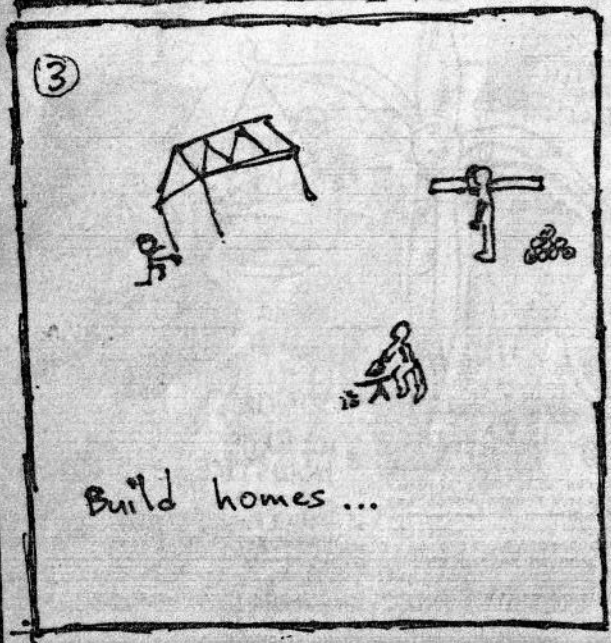

AT A THEATER NEAREST YOU

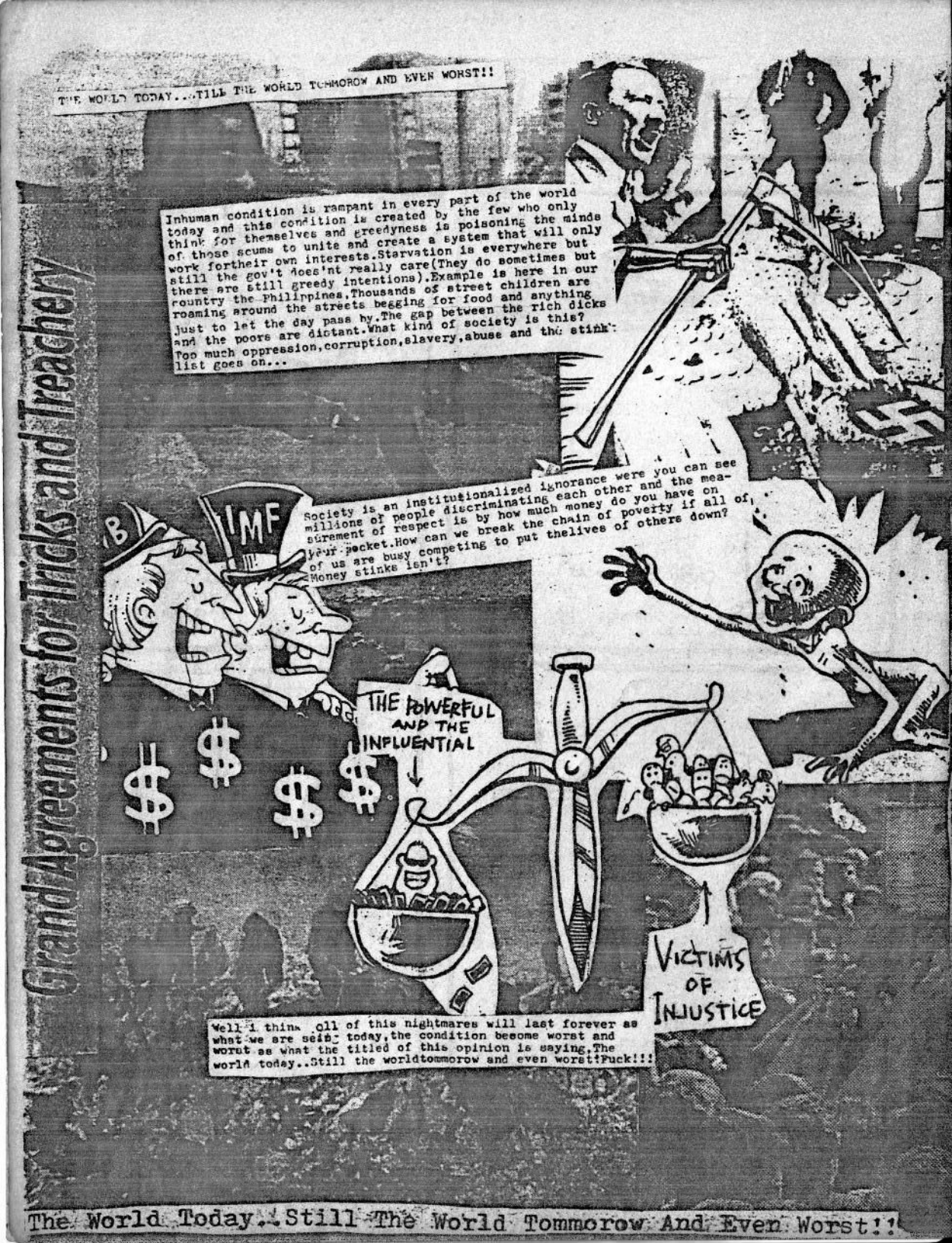
THE WORLD TODAY...TILL THE WORLD TOMMOROW AND EVEN WORST!!
Inhuman condition is rampant in every part of the world today and this condition is created by the few who only think for themselves and greedyness is poisoning the minds of those scums to unite and create a system that will only work fortheir own interests.Starvation is everywhere but still the gov't does'nt really care(They do sometimes but there are still greedy intentions).Example is here in our country the Philippines.Thousands of street children are roaming around the streets begging for food and anything just to let the day pass by.The gap between the rich dicks and the poors are distant.What kind of society is this? Too much oppression,corruption,slavery,abuse and the stink list goes on...
Society is an institutionalized ignorance were you can see millions of people discriminating each other and the measurement of respect is by how much money do you have on your pocket.How can we break the chain of poverty if all of us are busy competing to put thelives of others down? Money stinks isn't?
Grand Agreements for Tricks and Treachery
IMF
THE POWERFUL AND THE INFLUENTIAL
VICTIMS OF INJUSTICE
Well i think all of this nightmares will last forever as what we are seeing today,the condition become worst and worst as what the titled of this opinion is saying.The world today..Still the worldtommorow and even worst!Fuck!!!
The World Today...Still The World Tommorow And Even Worst!!

CORPORATE MINDS CORPORATE LIES
Your way of survival is to steal money from the powerless
Rob their trust then manipulate their weakneses
This is the world of money hungry corporation
wherein the measurement of respect
is money
Exploitation to gain more wealth
They say this is progress
what a shame
Multinational corporation is flooding in the country
Our weak economy is their way of hypocrisy
Working class being exploited
They havene choice but to be used and
abused continuously
Corporate minds corporate lies
Human rights being denied.....
WHY?
WHY?
SR. FUJIMORI
DESALOJO
BURIED
A resident of Lima, Peru, buries himself ne
his shanty home to protest government pla
to demolish their houses.
VICTIMS OF INJUSTICES, POVERTY, WAR and OPPRESSION:
IMF
PHILIPPINES
More and more weapons to keep
the peace
More and more weapons
for the police
More and more repression
More and more fear
give consultation
to those who never hear!!
-Sore throat-

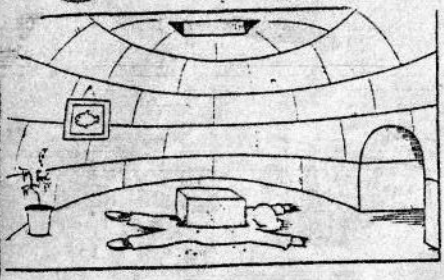

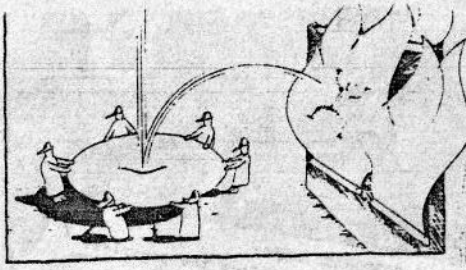

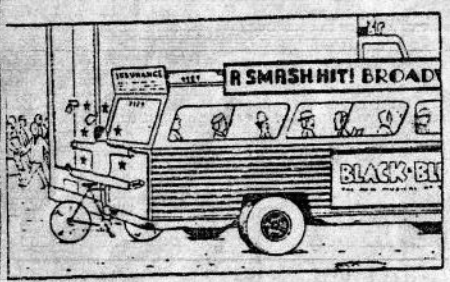

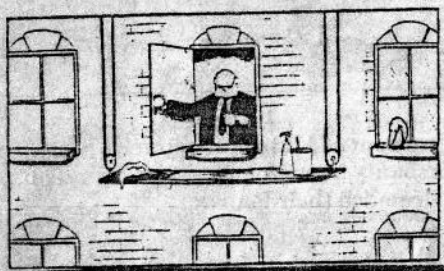

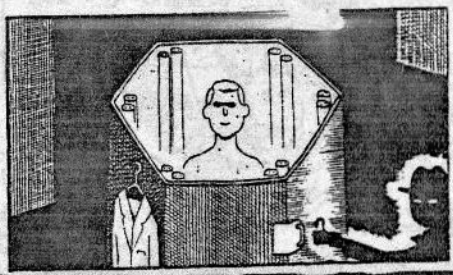

KÖRPERFRESSER
KÖMMANDO

Fuck stylistic devices !

New DEMO out now !!!
"STECHUHR"
(DM 10,-(Ger); US$ 6,-(Eur.); US$ 10,- (Overseas))

Zines, Labels, Radio-Stations, Distros, etc.:
GET IN TOUCH !!!
WE NEED YOUR SUPPORT !!!
But if possible send postage !!!
Thanx.

Körperfresser-Kömmandö
c/o Marco Freimuth
Hohe Heide 13
D-26789 Logabirum
GERMANY

A BLACKPOOL E.P.
SHRINK
ERASE TODAY
K
YELLOWFIELDS
7" VINYL or CASSETTE
£2.00
AVAILABLE FROM THE BANDS, LOCAL RECORD SHOPS OR BY POST FROM JSNTGM RECORDS at
JSNTGM

"You wont stop me getting my next copy of Eat shit zine ya pig bastards"

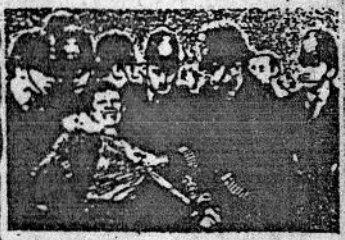

Yep #5 is out and full of it! Massive interviews with the Ex and the Herb Garden plus Maggot slayer overdrive. Conflict, Kronstadt club and Anti McDonalds news loads of articles on the police, Northern Ireland, Anarchism, letters, grafix, poems and loads more. All in excellent quality print don't let apathey get to ya, get a couple of stamps and send 30p plus an s.a.e. ($2:00 post paid (U.S. and others) to Box 8, 82 Colston St, Bristol U.k.
ALL PROFITS WILL GO TO POLL TAX PRISONERS.

NOTHING VENTURED FANZINE

ISSUE 1 OUT NOW
Interviews with:

Reverse Shutdown
Dr Bison China Drum
(ex Leatherface)
NO OPPRESSION

Featuring music & fanzine reviews and articles on: Hunt Saboteurs & World War II

Prices - £1 (UK), $2 (Europe), $3 (World)
including postage & packing

Steve
32 Booth Street
Audley

Daz Burton
100 New Inn Lane
Trentham

DAYS OF FURY RECORDS
DOF*1 CRACKED COP SKULLS - NO FUCKIN TEARS EP
DOF*2 STANDIN GROUND - DAWN OF NIGHT EP
COMING SOON
UNDERCLASS - EP
VOORHEES - EP
WRITE FOR WHOLESALE & TRADES.

threesome records

UPHOLD STRAIGHT EDGE

RE. WARNING DISTRIBUTION- Valid for FEB

LP / 12' &10'..... PRICE CODE

AMBUSH - PIGS 12' (COMMON CAUSE) C
AMBRIX - POWER REMAINS LP(SKULD)..... F
ANGRY RED PLANET -LITTLE PIG LP..... F
ANTI CIMEX - SCANDANAVIAN JAWBREAKER LP.... H
ASCHED RELAPSE - INDUSTRIAL FILTH LP..... G
BULLAR - NASCUTS PER SEM.....LP..... F
THE CROW - (jap) 12' REPRESS OF OLD LP..... F
DEVOID OF FAITH - 10 ..... F
DISCARD - 4 MINUTES PAST MIDNIGHT LP ..... H
DISCLOSE - DEMO LP..... H
DISFEAR - SOUL SCARS LP (DISTORTION RECS).. H
DESTROY - NECROCRUPILIS LP (SOUND POLLUTION)H
DOOM/SELFISH - SPLIT LP (ECOCENTRIC)..... H
EGG MANGEL -V/A LP (YOUR Own JAILER)..... H
ENDLESS STRUGLE - V/A DBL LP (12IN12)..... I
ENOLA GAY / VOMIT YOURSELF - SPLIT LP..... H
FLEAS & LICE / BLEEDING RECTUM - SPLIT LP.. H
FORCA MACABRA - 12"....(GENET)..... H
HEALTH HAZARD - 10'...(FLAT EARTH)..... F
HELLNATION - CONTROL LP ...(SOUND POLL)..... H
HIATUS - EL SUEMO LP (NABATE)..... H
LUCIFERS MOB / GOLGATHA - SPLIT LP..... H
NATIONS ON FIRE- DEATH OF A PROLIFER LP.... H
NADA - CLEMENTIA 12' (COMMON CAUSE LTD500). G
NOCIVO - LP....(SPANISH)..... F
NO SECURITY / VALVONTITISMO - SPLIT LP..... H
PINE TURDS / SEDITION - SPLIT LP ..... H
POGO ATTACK - V/A LP..... H
RAJOITUS- HARDCORE ATTACK 12'..... H
SUBWAYARTS/NO MORE - SPLIT LP..... F
TOTALITAR/DISMACINE - SPLIT LP..... H
VOODHEES - SPILING BLOOD LP.....(A.W.A.)... G

EP..7'..

ABSCONDED/BEYOND DESCRIPTION - SPLIT EP.... D
ACTIVE MINDS-FLEXI.....70p/ 2/ 3.....
" " / DIS GETTING PATHETIC..... C
THE ADDICTION - BRISTLE PUNK (JAP IMP)..... E
AGATHOCLES / SOCIAL GENOCIDE -SPLIT EP..... D
AMAZEING SCREAMING WILLIES - SPECKY 4 EYES. B
AKEN - FEIKKI EP..(CRASH MAG)..... D
ANAMALIA -V/A (FAUNA,3rd WORLD DISEASE +2) D
ANTI AUTHORIZE - S/T EP ..(H.C.R-JAPAN)..... E
ATAQUE FRONTAL - EP ..... D
AUTONOMY - FRACTION OF MERCY..EP..... D
CRACKED COP SKULLS - NO FUCKIN TEARS EP ... C
BATTALION OF SAINT - FIGHTING BOYSEP (BOOT) D
BOMBRAID - EFFIGIES EP (CRASH MAG RECS)..... D
CAPATALIST CASSUALTIES/ULCER -SPLIT EP..... D
" " /SLIGHT SLAPPERS (MCR JAPAN)E
CAUSE FOR EFFECT /NOISE WASTE TSPLIT EP ... D
COLD WORLD - PRETENTIOUS ARSEHOLES EP..... C
CODE 13 - DOOMED SOCIETY EP (HAVOC RECS)... D
CONFUSE - CONTEMPT FOR AUTHORITY EP..... D
COUNTERBLAST - PROPSPECTS EP..... D
CUMBRAGE / DISMACHINE -SPLIT EP..... D
CRIPPLE BASTARDS / SOCAIL GENOCIDE -SPLIT.. D
" " - FRAMMENTI DE VITA EP..... C
3 WAY CUM / DEFORMED CONCIENCE - SPLIT EP.. D
DESTROY /DISTURB -SPLIT EP (MCR JAPAN)..... E
DISCLOSE /CLUSTER BOMB UNIT MCR JAPAN..... E
DISAFECT - HOME TO SLAVE EP..... D
DISGRACE -LIFE DIVEN ANGUISH (JAP IMP)..... E

EP..&..7'

DISKONTO/FRIGORA -SPLIT EP (JAP IMP)..... E
DISTRICT 9 - SCHOOL OF HARDNOCK (S.F.T)... D
DOESDOMT - LOGONY EP..... D
DOOM - FREAKOUT EP (JAP IMP NOT UK BAND)... E
DRILLER KILLER - TOTAL FUCKIN HATE EP..... D
EARTHQUAKE - SUCK MY ASS EP (JAP IMP)..... E
EXTINCTION OF MANKIND - WEAKNESS EP..... D

FAILURE FACE - 1st EP ...(BURITTO)..... D
" " / ULCER -SPLIT EP..... D
FEARLESS VAMPIRE KILLERS/DECADENCE WITHIN...
SPLIT EP (JAPAN MCR..)....E
FLYCOP - SPAGNALIO EP (SPIRAL OBJECTIVE)... D
FORCED EXPRESSION -EP (EX CITIZEN ARREST(.. D
END OF THE CENTUARY PARTY - EP ..... D
EXTINCTION OF MANKIND / DOOM split EP..... D
FORCA MACABARA /HOMO MILITIA (SPLIT EP)..... D
DENOCIDE SS / VIVISECTION SPLIT (JAP IMP).. E
GIGANTOR - QUICKER THAN QUICK EP..... B
GLUE - FROM HERE TO OBSCURITY EP..... C
HALF LIFE - REALITY 95 EP..(HG FACT-JAP)... E
HAZARDOUS WASTE - ANOTHER WARNING EP..... D
HEARTLINE - S/T EP C
HEALTH HAZARD - NOT JUST A NIGHTMARE EP.... C
HELIST - s/t EP ...(ECOCENTRIC)..... D
HELLCHILD/MULTIPLEX - SPLIT EP..(JAP IMP).. E
HELLNATION - EP.(SPIRAL OBJECTIVE)..... D
HIATUS/DOOM - SPLIT EP..(FLAT EARTH)..... C
" / SUBCAOS - SPLIT EP ..... D
HORNS - BUNNY RITUAL EP..... B
HUGGYBEAR - LONG DISTANCE ONES (GRAVITY)... C
HUMPTY DUMPTY - DEATH TO APPERANCES (JAP).. E
INHUMANITY - KILLED BY ROBOTS EP..... C
IZUMO CITY M/C EP (MCR JAPAN)..... E
KATATASTROFIALUE - NIHILISTEN KUOLEMA ep... D
KITCHENER - PRICE OF PROGRESSION EP..... C
KURO - WHO THE HELPLESS (BOOT) EP..... D
KURT -(GERMAN) EP..... D
LUZIFERS MOB - EP ..(SKULD)..... D
MASSKONTROLL - WARPATH EP..(HAVOC)..... D
MINE - S/T EP (COMMON CAUSE)..... D
MINE/DAWNBREED - SPLIT EP (COMMON CAUSE).. D
M.V.D /PINK FLAMINGOES -SPLIT EP..... C
" - S/T EP... (NODEL RECORDS)..... C
NAUSEA - LIE CYCLE EP ..(GRAVEN IMAGE)..... D
NON CONFORMIST - S/T EP..... D
NO OPPRESSION-DESTROY SEXISM EP(+ZINE)..... D
NO SECURITY/CROCODILE SKINK -SPLIT(JAP).... E
OI POLLOI - GUILTY EP..... C
OLDER THAN DIRT - NEW AGE OF RAGE EP..... C
PSYCHO /ROT - SPLIT EP (AXTION)..... D
" / SHRINKEN -SPLIT EP ..... D
PANIKOS - S/T EP...(GENET)..... D
PIG PILE / BABY HARP SEAL -SPLIT EP..... C
PINK FLAMINGOES - S/T EP..... C
POLITICAL VERMIN - FLEXI +ZINE..... B
PREMINITION / INHUMANITY - SPLIT EP..... D
REVOLUTIONARI CRY - V/A EP (MCR JAPAN)..... E
ROTTEN SOUND - SICK BASTARD EP (GENET)..... D
SCREAMING DAMN FOSSILS -EP (JAP)..... E
SEEING RED - MORE OF THE SAME ep..... D
SELFISH - S/T EP .....(GENET)..... C
SHITLICKERS/ANTI CIMEX -SPLIT BOOT..... D
SKITSYSTEM - S/T EP (DISTORTION)..... D
SPINE WENCH - EP ONGRIND CRUST..... C
" " - EP ON DESPERATE ATTEMPT..... D

SPINE WENCH - SPITE JUNKIE EP..... D
" " - EP ON AFTER THE BOMB..... D
SUFFER - S/T EP (FLAT EARTH EX HEALH HAZARD) C
STAMPIN GROUND - DAWN OF NIGHT EP..... C
THRASH SANCTUARY - V/A (MCR JAPAN)..... E
TOTORI CITY CITY E/C - V/A (MCR JAPAN)..... E
TURNER RAUS -V/A +ZINE (EMBITTERED + Z..... B
TOAST - DOUBLE IMPACT EP (JAP-HG FACT)..... E
UNDERSTAND -S/T EP (ARMED WITH ANGER)..... C
UNFORSEEN DISASTERS - V/A (PASSIVE FIST)..... D
UNSETTLED EP - (PASSIVE FIST)..... D
UNITED MUTATION - GOTERMUNDAG EP..... D
USEFUL IDIOT - PRESSANCE EP..... D
" " - WASTE EP..... D
UTOSONOMIA CITY EC - V/A (MCR JAPAN)..... E
VOORHEES - VIOLENT EP (ARMED WITH ANGER)..... C
WARCOLAPSE - INDOCTRINATION EP..... D
WITCH NT SUCK -EP ....(FLAT EARTH)..... C
ZONE - WIN BACK SANITY EP.(JAP HG FACT)..... E

LATE ARRIVALS....

OSTROV P - HEVERTE EP..... D
SLAKTMASK - DESPERATE EDGE OF NOW EP..... D
STALINGRAD - PIG DISC EP (ARMED WITH ANGER).. E

	UK	EURO/WORLD
B	1.50	3
C	2	4
D	2.50	5
E	3	6
F	4.50	8
G	5	10
H	5.75	11
I	8	17
		4
		5
		5
		7
		10
		11
		12
		18

BRIAN SAYLE
PO BOX 65
WALLASEY
L45 3QE
ENGLAND

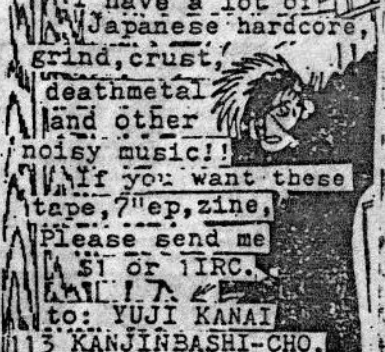

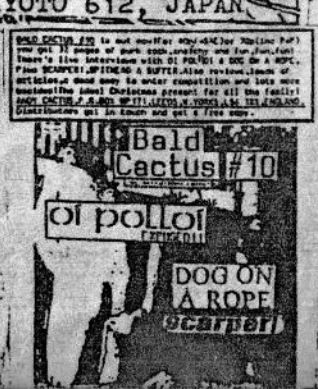

LUCENA SCENE REPORT

LUCENA SCENE REPORT

Lucena's underground scene came to existence last year 95'. And we can say that we already come a long way(But not that long)since we unite and organized ourselves. Most of us are in a band even before we formed our scene here but we realized that if we stick together we are stronger.
Most of us(almost all)are quite new to the scene and still have a lot to learn.so if you consider yourself a "pioneer" and already have a lot of exprience in the local underground and you are an open minded and willing to help us to learn more your welcome and more power to you but if you are an asshole narrow minded dickhead who consider yourself to be a supreme moron and not listening to what we are saying then stay away from us!!
About gigs.sad to say gigs is not regularly happening here in Lucena co's of financial incapabilities.the price for the rent of the instruments went up the ceiling plus the venue charge and all of these stuffs.But we don't worry too much about it.we can still organized gigs.All we have just doing is unite to collect some funds to finance gigs and other scene projects we get our funds from our own packet without any help from any scums and most especially to the help and support of our pals from other areas(you know who you are and million thanx!!)

As for some bands playing for a cause in this stinking part of the planet: UCO is an all female 3 piece outfit playing sort of riot grrrl stuff but still on the punk side.They already unleashed their first DIY as fuck demo titled: "Dirt on the foot finger smells rot" contact them for more info.UCO c/o Tressy Abeja/Alvarez subd./Pagbilao,Quezon/Philippines.
ALAHADUPAKS plays punk/hc stuff.they managed to released their first DIY demo entitled:"3rd World Contamination" with 10 tracks of pure underground stuff send a blank tape plus some 'or postage or trade.ALAHADUPAKS c/o Packel, john Calwalo/Sapphire st.Pleasantville subd./Lucena city/Philippines/PARTIT
IDIOTIC APPROACH is a four piece punk crew.Their first DIY demo "Evolution of the Idiots" is already out check them out!IDIOTIC APPROACH c/o Rex Paragas/ 35 Lucban st./Marketview subd./Lucena city/Philippines
CRO-DADDIES, formerly called Witchcraft,their music evolve from punk/ska to punk ska with the addition of horn section.With those cool bass lines,horns & syncopated guitars and danceable beats,this are one of the bands to watch for. They are also gathering some more stuff for their first demo.CRO-DADDIES c/o Sigmund Santa/San Francisco subd.Red-V/Lucena city/Philippines

The four crews above also managed to released their first DIY compilation entitled "we the generation: The teenage rebels..." Just send a blank tape plus some cash for postage or trade to Alahadupaks' address.A totally DIY non profit project that needs all your support.

SENTENSYA is Lucena's premiere Death/Grind crew playing their own form of brutal as fuck music.A demo is on the making.SENTENSYA c/o Oliver/70 Quezon ave./Lucena city/Philippines.
Some new fresh acts are also formed at early part of this year '96
ANAL DISORDER is a Three piece project band with members from Alahadupaks and Sentensya.their original drummer Byron from Cro-daddies already left because he is facing hard with his studies.c/o ALAHADUPAKS
AXE ON THE BACK OF THE MASSES is another fresh new acts playing sort of hc/punk.They are still purifying their music.This band is composed of members from Alahadupaks and Brand x.c/o Lojack Trojano/1526 Camp Nakar/Lucena city
S-DOOS is a rockabilly band formed by Lojack of Alahadupaks a four piece project band with members from Cro-daddies and Alahadupaks c/o Axe on the back of the masses' address.
Some pals are also planning to form a band but they are still not intact.

Complete disorder!Chaos!Chaos!Chaos!!!!

Run for your lives!!!

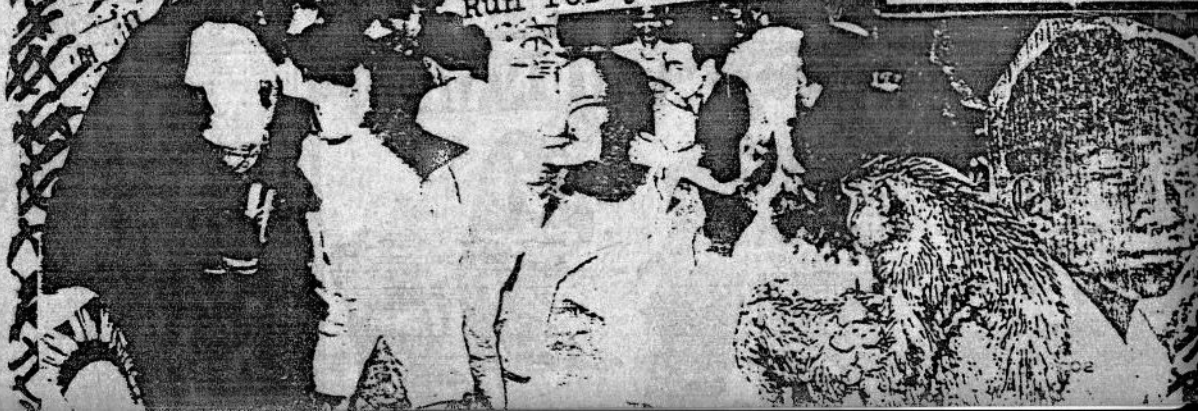

NFH

PEACE X LOVE X UNITY X LIFE

1.How did the band started?How long have you been together now?Who's the guys in the band?Could you please tell us the kind of music you are playing?

-NFH started April 1997,we have different line up back then but things are changing and two of those original crew have to go.At present the crew is composed of me Adi(Drums),Jojo(Vocals),Edmond(Guitars)and Vanni(Bass).We are into hard core because this is a good outlet for us to express our anger,emotions and ideas to all the people who listen to our sound.

2.Equality must prevail isn't?But why is it that injustices are still rampant in every nation like in our country?Who do you think are responsible for all of this nightmares?

-WE ARE RESPONSIBLE TO THIS NIGHTMARES!!!Injustices are still rampant because we are not doing something or we are doing something stupid about it.We already know that our politicians are assholes,so instead of shouting "fuck the government"!!we should do something that is constructive for us.

3.Do you think that some countries(their govt)are so greedy that they want to own/rule another country?In your opinion,why do you that there are still some wars happening on some parts of the world today?

-Maybe they are or maybe they are not.population is growing and the number one problem that the world is facing is housing.I think that's why these invading countries are still want territories so their people could have some land to live to,but what they are doing is wrong.

4.Do you consider your band a political band?What topics does your songs deals with?What can you say about those bands who are only here for music and not for the cause and attitudes?You're from laguna right?What are you doing to strengthen your own scene there in your area?What are some of the problems you encountered?

-No,I don't consider my band a political band but we are more on social awareness w/c is to me,the most important in doing a composition.About those who are in the UG only for the music ,I can only say that lets give them a chance to grow into the underground scene.Everyone who goes into the hardcore system is given a chance to grow.We can never tell that someday these kids are more militant and concerned about the scene.Our problem before was communication but we have solved that already by having some gigs and having some sort of meetings as home.We created a production to furthermore solidify our ideas and knowledge into the HC movement.We call it KILLING SQUAD.

UNITED IN BLOOD X UNITED IN FAITH

5. do you think we can call this progress eventhough we're highly industrialized and nuclear plants are ruling every country but our environment is already destroyed?

-yes, this progress are negative way. we have some convenient devices/materials but are environmental hazards and even anti human. we should not patronize these products and the least we can do is recycle! we can't do anything about this nuke plants, we could just hope it would explode w/them!!!

6. what can you say about the present underground scene of our country at present?

-the underground scene is progressing w/the help of people like you creating zines w/c is vital and the most important thing in the underground scene. scenes are scattered across the archipelago north, east, south and west so we know it's progressing!!!!

7. we're getting pathetic already, let's end this crap feel free to say anything.

-we would like to thank you ese, for this mind bugling interview and we just like to say that we are brothers and we should start supporting each other. eventhough we are from a wide distance!

LIVE HARD!!

NFH c/o Adi Juano
#2 Balagtas st.
pacita complex I
san pedro, laguna 4023
philippines

NEW FOUND HERITAGE
USE THE FORCE

N F H USE THE FORCE DEMO
OUT NOW!!
85 P's PPD (PHILIPPINES)
$5 PPD (WORLD)
OR TRADE TO:

HARDCOR AS HARDCORE

Good Hard Day to all from the Killing Squad Core Assault Productions.

Hey Ese! What we got here is a Hard Core production with a sole purpose to furthermore solidify and strengthen the Hard Core movement of this area w/o taking profit or ripping off those who wish to take chances for what we can offer. We back here would only wish that people out there would give us the chance to keep the flow of information, ideas and messages across while keeping a cool stasimate price for what we can offer back to all you kids out there keeping the Hard Core flame burning! Cool demos, albums, fanzines, flyers, gigs and even local Hard Core band merchandises could be wired up by just giving us a call or a good ol' letter and inserting the right amount!! And sure enough you'll be receiving the good clean dope faster than you could say "President Ramos is a Pig!"Once again taking actions is better than taking none. Support those Hard Core Kamals out there trying to keep the flame burning on and we back here will be there by your side ready to take our chances on you!!!

KILLING SQUAD
c/o Adi Juano /#2 Balagtas St. Pacita Complex I /San Pedro, Laguna 4023 Philippines
MARKED THE HEAD
hard core & Xstraight edgeX zine is still in need of articles, opinions, photos, reviews and other stuffs that has value and that you think you need to bridge out to otherz!! c/o Philip "Raw" Moralezz Umayam Phs 4 Blk 14 Lot 3 Pacita Complex I /San Pedro, Laguna 4023 /Philippines

JAPANESE CRAZY BRUTAL NOISE GRIND!!

"WORLD"

1st 15songs 7"ep
US$ 7 or 700YEN
(EVERYWHERE PPD.)

NEVER RIP OFF!!

to: YUJI KANAI
113 KANJINBASHI-CHO,
FUSHIMI-KU, FUKAKUSA,
KYOTO 612 JAPAN

OUT NOW!!!
(3/'96)

TRADE WELCOME!! $1/IRC FOR CATALOG

Novi demo sa kv scene je izašao svoj prvi samizdat. 40 minuta svega melodične i brze mlazire. Zovu se:

SMUDGE

Komšija, dolje me kurac... Kasetu naručiti i poslati svoju koju mi svimamo i uz djade onot vraćamo. Kaseta košta 8 din. Ne okljevajte, raspačavanja nema. I obavezno poslati lovu za PTT troškove! Evo i adrese:

Rakonjac Dejan, XIV Kovanlučka 3 [illegible] Kolevo

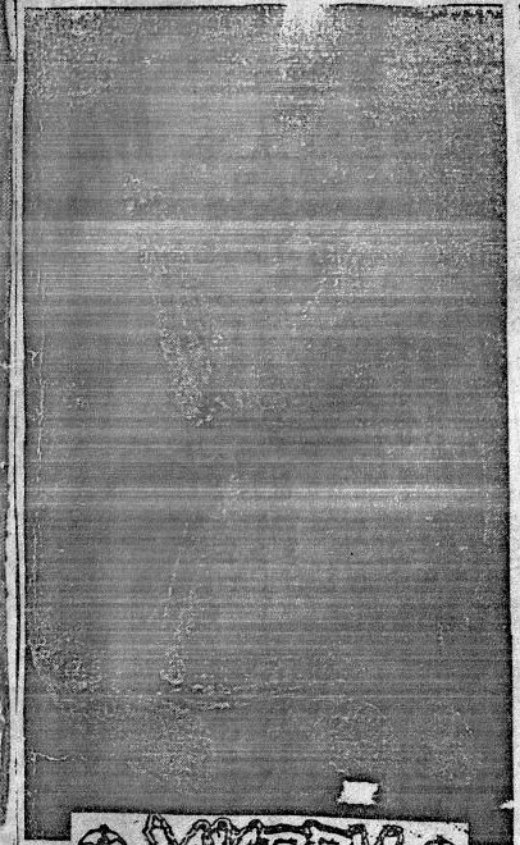

MISERY

One Earth

THE GOVERS

TO ALL MY FRIENDS AROUND THE GLOBE THIS GROUP NEED HELPS AND SUPPORT
F YOU WANT TO KNOW THEM, JUST WRITE AND TRY TO COMMUNICATE. THEY ARE
NEWLY FORMED GROUPED FROM THE UPPER LAND AREA OF SAN PEDRO, LAGUNA
O, BANDA, FANZINES OR JUST SIMPLY FRIENDLY CREATURES START WRITING NOW!!!

CONTACT: OLLY SAUTES
BLK 8 LOT 16
BRGY. NAPEA
SAN PEDRO, LAGUNA
PHILIPPINES 4023

Senseles

We started in may 1995. from the dust of band called NONSENSE.We changed our name into SENSELESS and we've begin to make some new songs.There was some slight changes of members in the band but now it's final and we are satisfied with the crew.Now Senseless are:

Goco: vocals
Kero: bass
Dena: guitar
Suli: drums

The bigest gratitute we must give to Kukata 'cause he started this band and he wrote most of our lyrics. The songs we make are very powerfull and aggressive and people who listen our songs can find many musical ways like: hardcore/crust/grind/power...
Our political stands shows our lyrics.We are against rasism,nazism,church and all the rest of the shit. We don't like those bloody wars for money and teritory. Our message to world is peace and freedom,cleaner world wihtout A bombs and we certanly think that male and female must be equal anywhere and everywhere.

We hadd many gigs and people liked our music.On stage we meltdown with the music and we try our best to satisfie those who came to see us and we do it real good.

And now the demo is finaly out.It's called " WITH GOD WE CRUST " and it contains 11 songs.We are very satisfied with it 'cause it's completeD.I.Y. demo abd if someone is interested just write to:

Samardžić Sulvijano-Suli
A.G.Matoša 22
34000 Požega/Croatia

or

Denis Treskanica-DENA
V.Nazora 1
34000 PŽ/Croatia

With this opportunity we would like to thank to all those who supported us in our crime and specialy thanx to our PŽ crew who follow us everywhere we go.

DRINK AS MUCH AS YOU CAN

SENSELESS

WITH GOD WE CRUST

How many churches they'll built
to make us all fuckin quiet!!
they say:"we got answer"
but do they know the question?
with god we crust...
millions of lifes daily sacrificed
at the altar of their lifes
how can we be so blind?
now it's time to open your eyes
with god we crust....

BLACK HUMOUR

Bombs are cracked
The radiation has fallen
People are died
The history has stopped
by: senseless

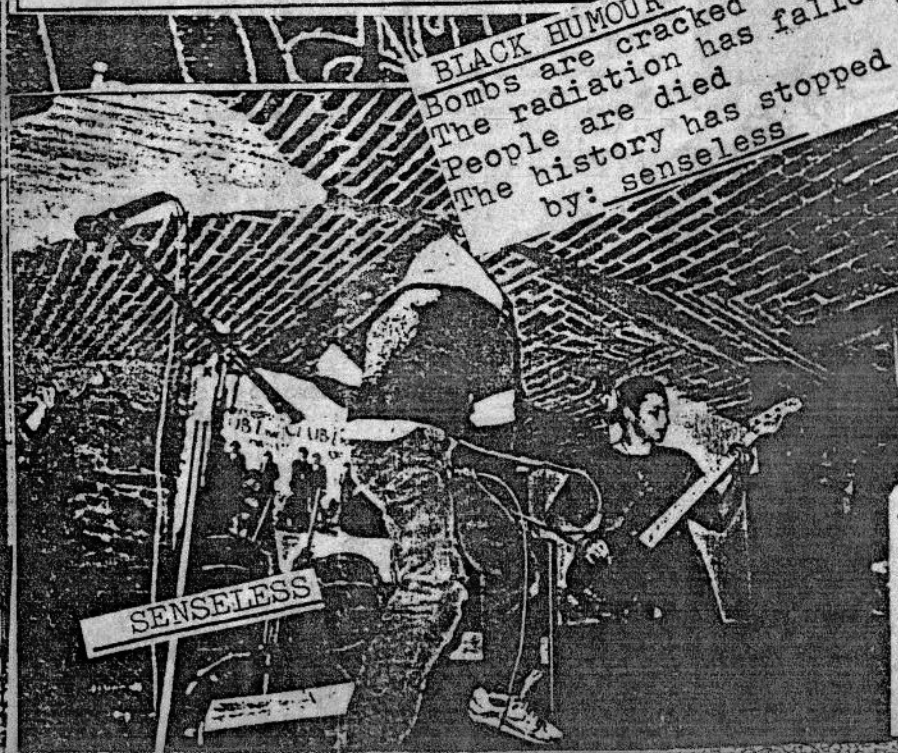

NO THANKS !

Poor nations killing eachother
while the rich bastards stay on power
globbal peace-local wars!
no thanks !
united nations a force of oppression
and newworld order just another fascist system
global peace local wars !
no thanks !

...ET FOR YOUR RIGH... ...P. OUT NOW! MAY '96

HC/crust/grind/noise in 90min. w/BOOKLET

Featuring: Entrails Mas... ...re, Incisive(Germany),
Disclose, Battle of Disa... Japan), Denak(Spain),
Moral Rot(Philippines), ...oinchurn(S.Africa),
Suppression, Rectal Pus a.k.a. Pus del Recto(USA),
Dahmer(Canada), Inkisicao(Portugal), Anarcrust
(Netherlands), Napalmed, MRTVA Budoucnost(Czech Rep.),
Acroholia, Kakofonija, Disfigured(Yugoslavia),
AgatHocles(Belgium).

WORLD: 4$ Air...
3$ Sea...
PHILS: 75peso...
All price ppd...
or TRADES! write first! OK!
Distributors for wholesale price

Joselito Sional
230 Col. Santos St.
South Cembo Makati
1200 PHILIPPINES

"FLAMMABLE TAPES"
c/o FAISAL, BLK 111,
YISHUN RING ROAD,
#02-367, SINGAPORE
2776

ALAHADUPAKS
"3rd World Contamination"
16 song demo

We are a Punk/hc crew from this 3rd world shithole country the Philippines and this is our first DIY effort that needs all of your support. If you want to have a copy just send any stuff for trade.

Zines, Bands, distros get in touch!!

ALAHADUPAKS
c/o Peckel john Calvelo
Sapphire st. Pleasentville subd.
Lucena city
PHILIPPINES/Earth!!

Stop Bein An Ass!!!!!!

GRIND/NOISE FROM ECUADOR
SHIT-700
"LIVE IN COUNT-ECUADOR '95"
AVAILABLE FOR ONLY 5 US
Welcome the trades!!
WRITE NOW TO: Jorge Medina G.
P.O.Box 1039
Guayaquil-Ecuador
South America

PROMJENA
ZINE NO II finally out
on 24+65 pages you can read:
DESINENCE MORTIFICATION, ASCH, SENSELESS, BIJES ZDRAVOG RAZUMA, NAS STAV, BASCANSKA PLOCA, KRIZA, SPROVOD, VERBALNI DELIKT, TOTALNI PROMASAJ, LOSPRASE, OZENJE
REVIEWS, CRICES: Croatia 1,5 DEM
elsewhere 2,5 DEM (PTT) incl.
or something to trade (zine, tape...
WRITE TO: Marin Zrile, Sv. Ilije...
34000 Pozega

Mutilated News 'zine

Help! We are looking for people to do some reports, band interviews and articles about the local & international Punk/HC scene. Bands, record labels and fanzines send your stuffs for zine review! We also trade/swap tapes, fanzines etc. Contributors will get a free copy.

Write to: Mutilated News zine c/o Noel C. Francia, P.O. Box 4527, M.C.P.O. Makati 1285, Metro Manila Philippines

SADISTIC NOISE ZINE
(HC/NOISE/GRIND)
A/C Sandro
Cx. Postal: 46.820
São Paulo S.P. CEP 05204-990
BRAZIL

DIY stuffs REVIEW

-Peckel-

FLOUR POWER #7

This zine is very informative with lots of stuffs from different topics,zines and record reviews,adds CAPITALIST CASUALTIES interview.I want to say it again,this is very informative especially those articles it's up to you to find out.Thanx also to Gani for this one.Rejoice! PO BOX 78068/RPO Grand View/2606 Commercial PR/Van BC V3S 5W1

GECKO newsletter

A bi monthly newsletter withlots of music stuff,zines and record reviews,music news and some opinion. Get this at GECKO c/o Pille Weibel/PO BOX 5037/6002 Lusern/Switzerland

V/A Building bridges,Breaking down walls

Another one of those cool Middle finger release!! I love the title of this comp.because of the message it portray to us listeners.9 bands all in all mostly into punk/oi!/hc and 15 songs of pure underground stuff.MIDDLE FINGER PROD.

CARAJEVS VAGONS sVirietis ar divanu

This band is from Latvia and they play punk with fast parts.I love their music but sad to say I cannot understand their lyrics because it is all in Latvian but I think all of their stuff is cool contact the band at C.V c/o Maris Muitiniekis/Petera 3a-5/Kuldiga LV 3300/Latvia(Europe)

VONOSONOLOPPUS "Puskach"

A three piece chaotic Latvian punk band and this stuff is good and raw as fuck.Lyrics are all in Latvian and I can say that they lots of thing to say. VONOSONOLOPPUS c/o Edgars Emberga/Mucenieku 28a-32/ Kuldiga/LV 3300/Latvia

FLIP AND DIP zine #1

A cool zine made by my pal Tom "Flip",mostly compose of articles,opinions about oppression,politics,nukes by the editor.some reviews,photos and an interview by Two Lucena based bands IDIOTIC APPROACH and ALAHA CUPAKS.All in all,this stuff is good.A good start!! FLIP AND DIP c/o Tom Paragas/1529-A Milagros st./Sta-Cruz MMA/Phil.

TEENAGE ANGER zine #2

This zine tacles the history of Pinoi punk from the self proclaimed first generation to the present underground scene of the country,also an article called "What is punk?" lots of punky stuff and some cool photos.Quite good,just another "Music" zine'Get this stuff any way at T.A c/o Zernando "Hippie" Villa/62 Virgo st./San Felipe subd./Mojon,Malolos,Bulacan/ 3000 Philippines $2 ppd.

BASURA zine #7

A zine made by a Filipina named Michiko.I like this zine a lot and most articles and opinion made a lot of sense,one of the part I like in this zine is the article "Where was the weirdest place you pissed?" cool and witty.Also composed of typical stuff like band interview,adds and records & zine reviews. c/o Michiko Patakil/PO Box 5013/Woodridge il./60517 USA.

NECROSIS/UP TO DATE split

Thanx to Kaan of Necrosis for this one.Necrosis is a hc/punk band from Turkey while Up to date is from Italy.Sad to say,Up to date broked up and this is their last work together but some members are in other new bands.Well what you can expect on Necrosis cool stuff and good lyrics abouth the system,animal rights,religion etc..This comes with a booklet w/ their lyrics and info.Get this cool stuff at Necrosis c/o Kaan.Karaez/Guven sk.Orhon apt.no.13/6

POSER PUNK Newsletter #1

A cool newsletter from Finland.Interview on a Finnish band KATASTROFIALOI,typical stuff like music news,zines and record review,cool artworks and some opinions.This newsletter comes out last Jan.95 and the fifth one.They also bands contribution but sad to say,they don't want noise/noisecore stuffs. POSER PUNK c/o J-P.Raikka/Kielokatu 7 as.2/60150 Jäänsuu/FINLAND

ANTHEM sxe zine #4

Straight edge zine,lots of sxe stuff,PEACEFUL MOB EXISTENT and PAINSTAKE interview,gig reviews,tons of hc/sxe records and zine reviews and opinions by the editor and some contributors.And you can also see some cool photo of sxe/hc bands on gigs.ANTHEM c/o David/10025 Thomas Payne cir./Charlotte,NC 28277-USA

BAD OMEN "Bad Omen"

This is their first release so far after some years of struggling in the local underground and I'm very pleasie fied with the way it went out.Their music is 77'ish punk style with these cool vox and melodic riffs and the song topics deals with the system, money,war etc..The song "Clouding" and "Just go leeny" is the two of my favorites.Well all in all this stuff is worth for all your support.BAD OMEN/ MIDDLE FINGER PROD. 3227 Carola st.,Sampaloc Manila 3008 PHILIPPINES

CRETIN HOPPERS zine #1

A zine made by my pal Rex.This zine is mostly composed of the editor's opinion which is quite cool and thought provoking.Also an interview with Lucena's moronic Death Metal band KNI and punk band CAT HOLE.

UPGROUND 006

REALLITY SHOWS VOL 2

GRIND / HC / CRUST COMPILATION TAPE featuring:
UNCHALLENGED SUFFERING (Spa), PATARENI (Cro), AGATHOCLES (Bel), VIOLENT HEADACHE (Spa), RETORTIJON (Spa), INCISIVE (Ger), ESCATOFAGIA (Bol), DENAK (Spa), ROT (Bra), COPROFAGIA (Spa), TUMOR (Ger), CARCASS GRINDER (Jap), PROYECTO TERROR (Spa), EXTREME SMOKE (Cro), NOISE SLAUGHTER (Ger), DEBILANA (Cro), CRIPPLE BASTARDS (Ita), MEXICAN POWER AUTHORITY (Can).

THIS COMES PRO-COPIED WITH PRINTED B&W COVER ON GLOSSY PAPER.
THE ULTIMATE COMPILATION !!!!!!!!!!

SEND: 500 PTAS (España), $5 (Europe), $6 (Elsewhere)
TRADES INTO GRIND/HC/CRUST/NOISE ARE O.K.
FROM 1 TO 1000 COPIES, SO WRITE NOW !

➤Iñaki Chunchurreta / Apdo. 392 / 28080 Madrid.
➤Gerardo Fernández / Apdo 50176 / 28080 Madrid.
➤Ismael Guerrero / C. Maestro Guerrero 2, 4° A / 28850 Torrejón / Madrid.
SPAIN

WRITE FOR FREE MAILORDER LIST WITH TONS OF SHIT!

CRIPPLE BASTARDS

"PUNK'S NOT MUSIC" TAPE
Totally insane grind - hc - punk chaos from Italy.
Sixty minutes with rehearsal, live and proffessional recording stuff dating from 1992 to 1995.
For us their best release so far !!!
Of course it comes pro-copied on chrome tapes and with printed cover.
Get it now by sending 500 Ptas (Spain), $5 (Europe) or $6 (Elsewhere). Postage paid.
As always, trades are more than welcome.

UPGROUND

➤Iñaki Chunchurreta / P.O. Box 392 / 28080 Madrid.
➤Gerardo Fernandez / P.O. Box 50176 / 28080 Madrid.
➤Ismael Gerrero / Calle Maestro Guerrero 2, 4° A / 28850 Torrejón / Madrid.
SPAIN

AGATHOCLES

"RAZOR SHARP DAGGERS" CD 1995

Yes, the new AGATHOCLES-CD is out now !!! It contains 25 brand new AG-studio-songs (about 45 minutes) + 19 bonus-songs !! ALL STUDIO-WORK !!! Excellent sound-quality of sheer heavyness, anger and intensity !!!! This CD comes with a big booklet with lyrics, info about the band, articles,.... Get this masterpiece NOW !!! YOU WILL NOT BE DISAPPOINTED !! THIS IS PURE GRINDING MINCE-CORE !!!
Get your copy at: AGATHOCLES ;
c/o JAN AG FREDERICKX
ASHERG 8
2400 MOL
BELGIUM

Prices (all post paid):
15 US DOLLAR
500 Belgian Fr.
30 DM / 30 FL

ASK FOR WHOLE-SALE PRICES !!!

Also available for the same price:
AG "Theatric symbolisation:.." CD
AG "Black clouds determinate" CD

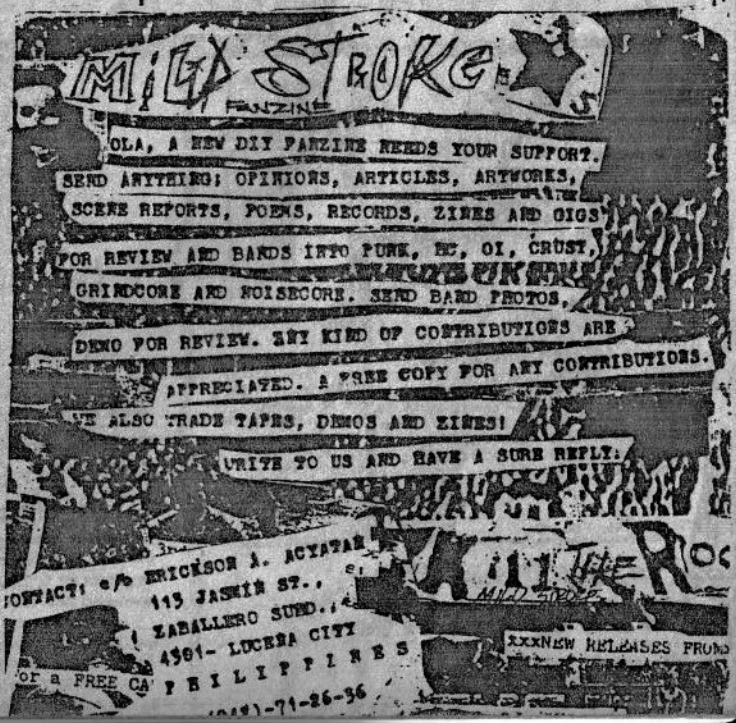

CONTAMINATED RECORDS

CONTAMINATED RECORDS is a label and distribution for the rawest, fastest, and hardest punk and hardcore music. Including Japanese, British, Finnish, Swedish, and American raw punk!! All records at a decent price and raw punk, we carry: Tribal War, Hanoi, Page Punk, and much more!! Tons of DIY and other records. Also carry Patches, and some pins, and t shirts. Currently compiling a comp of raw international HARDCORE PUNK!!! No Pop shit!! If you wanna be on MY write EPITAPH NOT US!! Also need help on making a comp of raw Scandinavian hardcore. Old stuff: 81, 82, etc. Need info and help from Scandinavian folks knowledgable in the area. OI POLLOI LIVE TAPE OUT SOON!! WRITE TO US FOR A FREE LIST OF PUNK RECORDS!!! EVERYONE WRITE SOON!!

CONTAMINATED RECORDS PO BOX 243 WINNETKA, IL 60093 USA.

Turkey's most promising bands
RADICAL NOISE and NECROSI
released their split 7"
"END OF SUSTAIN"

$5 (everywhere)
from
VIEW BEYOND RECORDS
c/o Pavel
P.O.Box 35 349 01 Stribro
CZECHLAND

Also write to bands for everything

RADICAL NOISE
c/o Serdar Asker
Ömerefendi sok. No: 1/16
81030 Kizilopak / Istanbul
TÜRKIYE

NECROSIS
c/o Kaan Karaöz
Güven Sok. No: 13/6
81080 Göztepe / Istanbul
TÜRKIYE

WEIRD VISION (indus/noise)

Write for trades of demos & write for doing split.

WEIRD VISION
1720 TALLEYRAND
BROSSARD, QC
J4W 2J2
CANADA

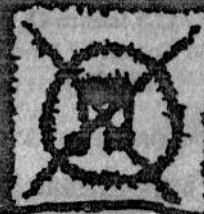

Pigs
the
block
Doing
Nothing
Just
Spoil
their
cock

NYKTOFOBIA -zine changed name and it is now FREAK ANIMAL -zine. Issue 8 is finally out (in the end of march '95) and 28/A5 pages contains PRAPARATION-H(USA), ORAL CLIMAX(Lithuania), PSYCHOTIC NOISE (Spain), BIZARRE UPROAR(Finland), KECROSE(Brazil) and G-HORSTURZ(Germany). There's also loads of long reviews and some nice comix. Zine is written 100% in ENGLISH and with as small print es in this flyer! If you are into grind/noisecore + noise, this is a must! 7mk/Finland and 2$/elsewhere or TRADE!!!

Issue 7 (was still called Nyktofobia) is still available. ROT, VIOLENT HEADACHE, DEFEACAL GESEOFOBIA, S.D.O., FUTILE EXISTENCE, REGURGITATE, INTESTINAL DISEASE + load of reviews + some comix. 28/A5. same price etc. like in #8. This issue have gotten a lot of good response. so if you haven't seen it, get it before it is too late!!!

MIKKO ASPA
IMATRANKOSKENTIE 23
55610 IMATRA, FINLAND.

FREAK ANIMAL-zine #9 will be dedicated to mainly NOISE/industrial, but also grind/noisecore. Please, NO hc/punk/death/black/etc.!!! Zine is planned to be published in late summer '95 / early autumn. Everybody who are interested to contribute etc. feel free to write me!

REGENERATE: (punk)
Panzine is not yet out! We need your support. Send us anything... Opinions, artworks, scene reports, band info./photos zines & demo tape. TRADES ARE WELCOME!
NO RIP-OFFS!
Send your contributions to: KOJAOK TRAJANO
#1526 Comp. Gen. Makar
LUCENA CITY
Philippines / Earth

qaid-i-azam
"atari cluster" cd
progressive avante-garde debut
one hour long...full colour cover
available for $11.00 (us) pod.
concealed cash or money orders
payable Jeremy Turner.
QAID-I-AZAM/Jeremy Turner/
2821 Blackwood St./Victoria, B.C./
V8T-3W7 CANADA
(write for possible trades/wholesale)

Sounds like
shit !!!!!

Rebel

HAVOC

/OC RECORDS CASSETTE #10 SEND SASE/ $1 OR 2 IRC'S FOR CATALOG/ P.O.BOX 8585/ MINNEAPOLIS,MN 55408/ USA

HAVOC RECORDS CASSETTE SAMPLER

EIGHT 7" RECORDS ON ONE TAPE. EXPORT ONLY.

This cassette is intended for distribution in Latin America, Easter Europe, South East Asia and other areas where most underground music is distributed on home duplicated cassettes. I put this tap together so that the music and message of Havoc records could b exposed to people who could not otherwise afford or gain access t expensive imported records. One of the greatest things about under ground music is its ability to transcend all national barriers. Ou enthusiasm for powerful, rebellious music will overcome the walls ou governments try to build between nations. I encourage tape distribu tors to duplicate this tape and distribute it far and wide, provided it i offered for sale at a reasonable price and not sold to the USA, Japan o Western Europe. Also please try to reproduce this cover and print th Havoc records address. Havoc records catalogs are available for $1 o two IRC's overseas. The 7" records are $4 in Canada and Mexico and $ everywhere else. Distributors, get in touch! All power to internationa hardcore..Felix Havoc.

If you want to have this tape, just send me a blank tape plus some cash for postage or trade c/e of this zine. And if you already have a copy, share it for the benefit of the underground scene. Million thanx also to Felix Havoc and the whole Havoc rec. crews for [illegible] this tape. Peace!!!

The fuckin' end of it all!!!

Well that's all the First issue have to offer,thanx again for your time reading this and I hope you will get a pen and a paper and start communicating now!!The Second issue is on the making and your contribution and friendly support is needed.Send anything,ads ,band bio,interview,reviews, zines and DIY demos,Opinions and views(Badly needed co'z I want to help you spread what's on your head,speak what's on your mind!!)comics,arts etc..anything from you is appreciated as long as you're not an asshole self proclaimed scum. And I also hope this is worth your money or your cool trade so keep on struggling to keep our scene alive,MORE POWER TO INTERNATIONAL UNDERGROUND SCENE!!NO WALLS CAN DIVIDE US!!!!!

The Angle of Death

I'm living underground and there is no room to breathe. I live in peace quite content and alone with mutant life forms to disturb and feed. Lessons learned yet never remembered and on one can recall what it was all for. Your sacrifice of souls that lay upon your breast as all truth rises above. The Angle of Death has returned to you, to warn you of these times to come. You have turned away once again as she rests her wing upon your backside. Not a soul to rescue and not a soul to cry; May it be a soul to carry on and never die.

Looks deceive to behold the truth; the truth you've always told. And solemn faces haunt your sleep to remind you of who you once were. Never again shall one beleive and never again , will you beleive.....this hatered, that burns inside , this life only one can lead.

Sorrow, for the ones so blind and forever to burnin the eyes of others. If only you could feel , this torment behind it all; if only you could reach this on behind the wall. Writhing in her beauty to only be preasured with more and never to be reminded of this precious soul.

Well aware of nothing to be seen and your angle has disappeared. Living in with your nightmare, depending on another to perish the forgotten memories.

Lost in the darkness and trembling in fear, you cry for me now only to only to relive the past and with this, I give to you, your feared nightmare, to be true tonight.

Written by: Laurie Bliss

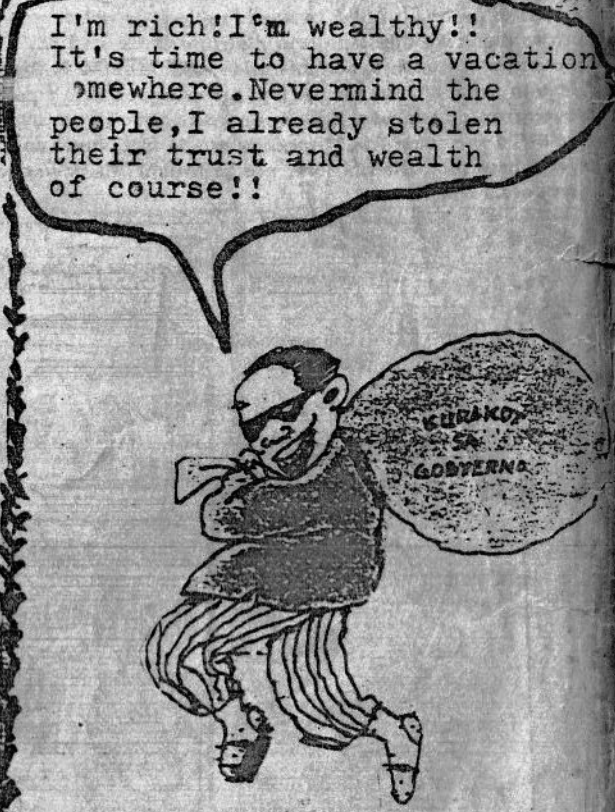

Send all your friendly stuffs to:Block head
c/o Peckel john Calvelo
Sapphire st.Pleasentville
Subd./Lucena city
PHILIPPINES/Earth!!!!!!
Peace!!!!!!!